

The following supplement accompanies the article

## Broad-scale study of the seasonal and geographic occurrence of blue and fin whales in the Southern Indian Ocean

**Emmanuelle C. Leroy\*, Flore Samaran, Kathleen M. Stafford, Julien Bonnel, Jean-Yves Royer**

\*Corresponding author: emmanuelle.leroy@unsw.edu.au

*Endangered Species Research 37: 289–300 (2018)*

Table S1. Site location and data availability for the OHASISBIO network. The character “ – ” indicates continuous records without intermediate data recovery, “ X ” indicates a lack of recordings.

Site	Geographic coordinates	2010		2011		2012		2013		2014		2015		2016	
		Start	End	Start	End	Start	End	Start	End	Start	End	Start	End	Start	End
MAD	26°05'S, 058°08'E	12/20/09	02/19/11	02/19/11	03/09/12	03/10/12	03/09/13	03/09/13	02/16/14	02/16/14	01/18/15	02/08/15	01/28/16	01/29/16	01/09/17
SSEIR	33°30'S, 070°52'E	X	X	X	X	X	X	X	X	02/13/14	02/04/15	02/05/15	01/18/16	01/25/16	02/04/17
NEAMS	31°35'S, 083°14'E	02/13/10	–	–	11/25/11	03/04/12	03/04/13	03/04/13	02/10/14	X	X	02/04/15	08/25/15	X	X
NSPA	35°29'S, 079°08'E	X	X	X	X	X	X	X	X	X	X	X	X	01/23/16	06/25/16
NCRO	41°14'S, 052°59'E	12/25/09	01/20/11	01/20/11	01/31/12	01/29/12	02/10/13	02/12/13	01/10/14	01/11/14	01/11/15	01/11/15	01/08/16	01/08/16	06/06/16
WKER	46°38'S, 060°07'E	12/28/09	01/24/11	01/25/11	02/03/12	02/04/12	02/14/13	02/15/13	01/15/14	01/15/14	01/01/15	01/16/15	01/08/16	01/12/16	01/20/17
SWAMS	42°59'S, 074°35'E	01/17/10	11/21/10	X	X	02/29/12	02/27/13	02/28/13	02/07/14	02/07/14	01/27/15	01/27/15	01/20/16	01/21/16	11/27/16

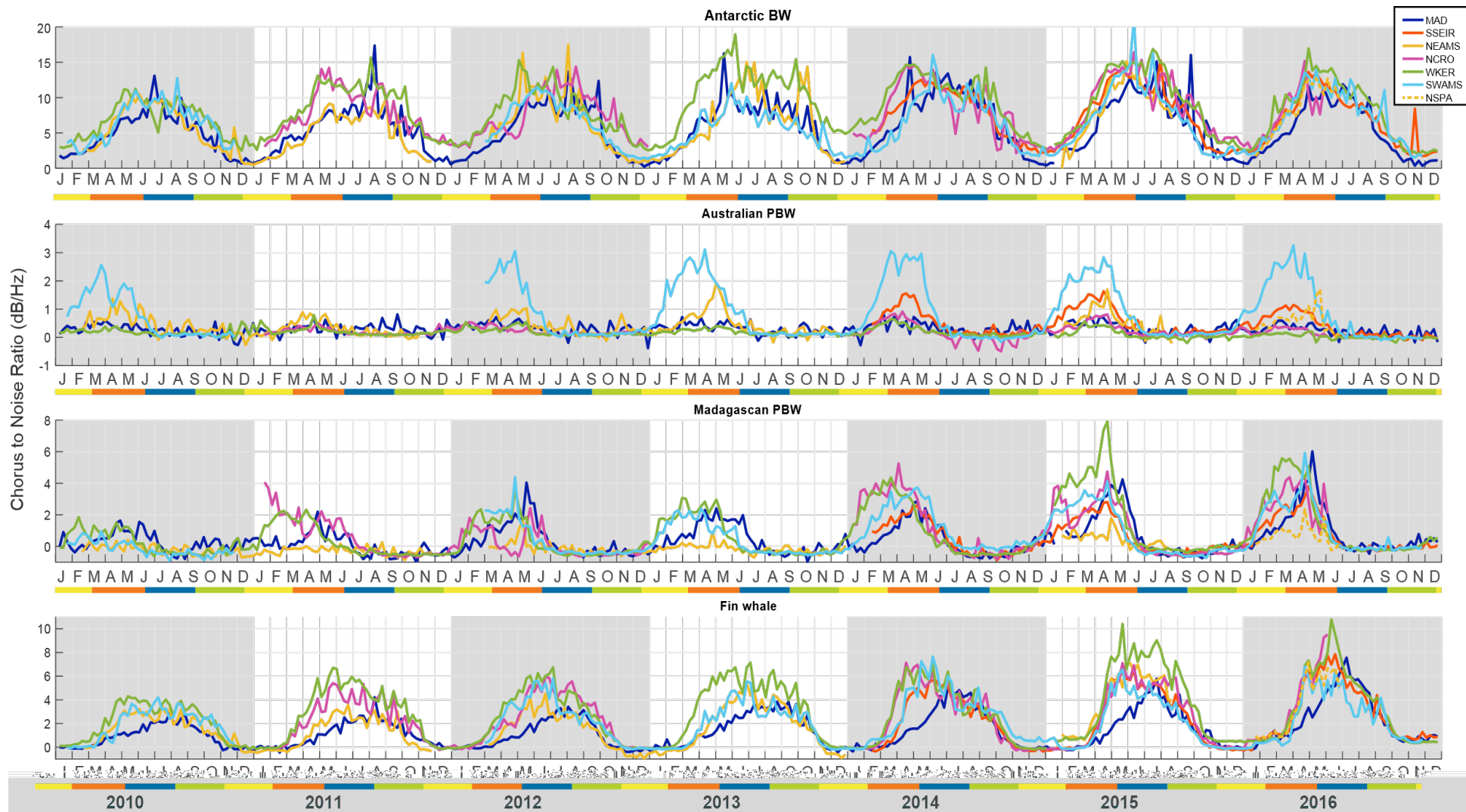

Fig. S1. CNR calculated per week at all sites of the OHASISBIO network for the vocal signatures of Antarctic and pygmy blue whales, and fin whales. (Horizontal lines: Yellow = austral summer; Orange = austral autumn; Blue = austral winter; Green = austral spring.)