

● Bacteria
▲ SAG

0.1



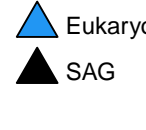




● Bacteria
▲ SAG
NA

0.1





● Bacteria
 ▲ Eukaryota
 ▲ SAG

0.2

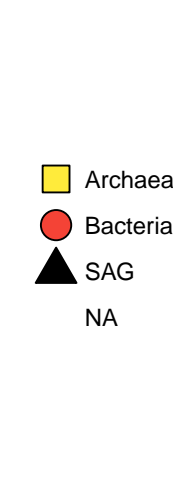



● Bacteria
▲ SAG

0.1



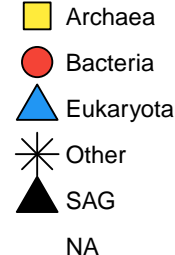


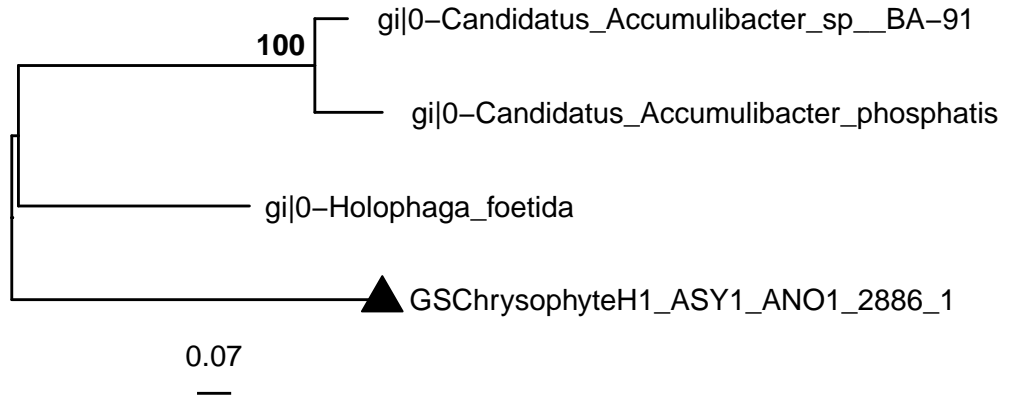

▲ SAG
NA









● Bacteria
▲ SAG



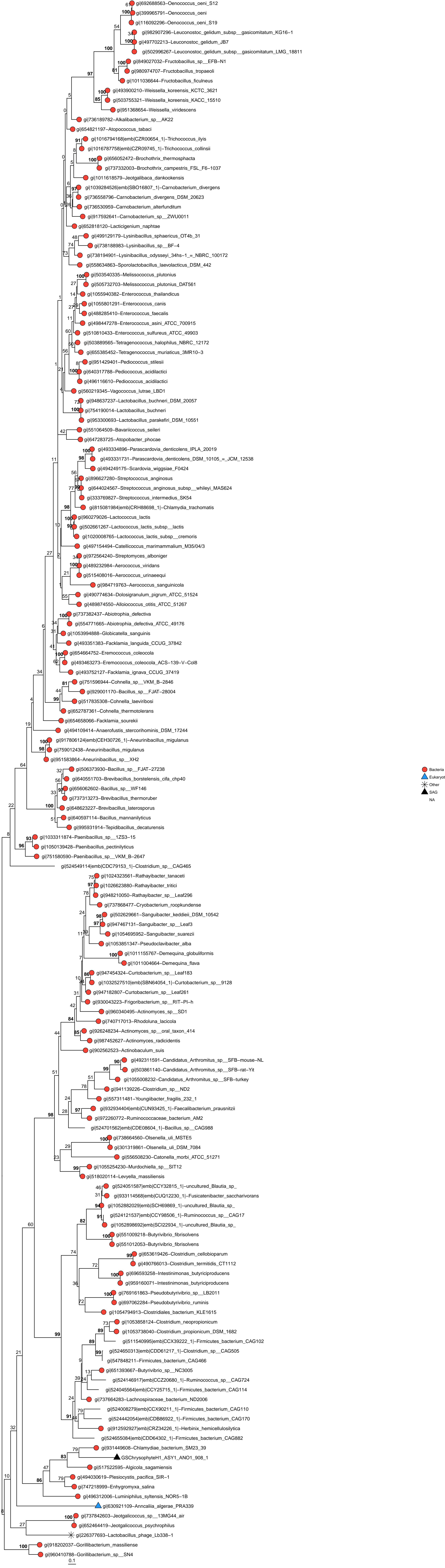



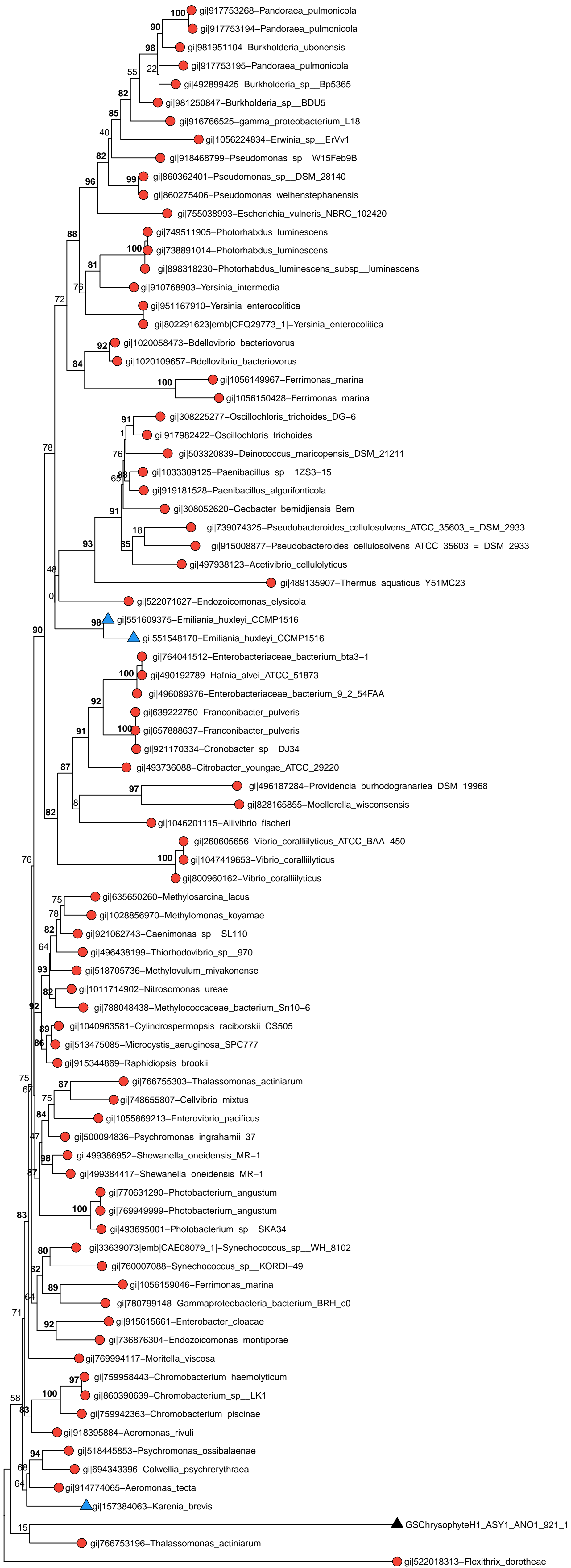

0.3



● Bacteria
▲ SAG
✱ NA

100
 0.3
 gij73719272-Lactobacillus_farraginis_DSM_18382 = JCM_14108
 gij93895412-Lactobacillus_parafarraginis_DSM_18390 = JCM_14109
 gij495486751-Lactobacillus_parafarraginis_F0439



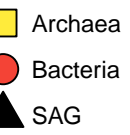
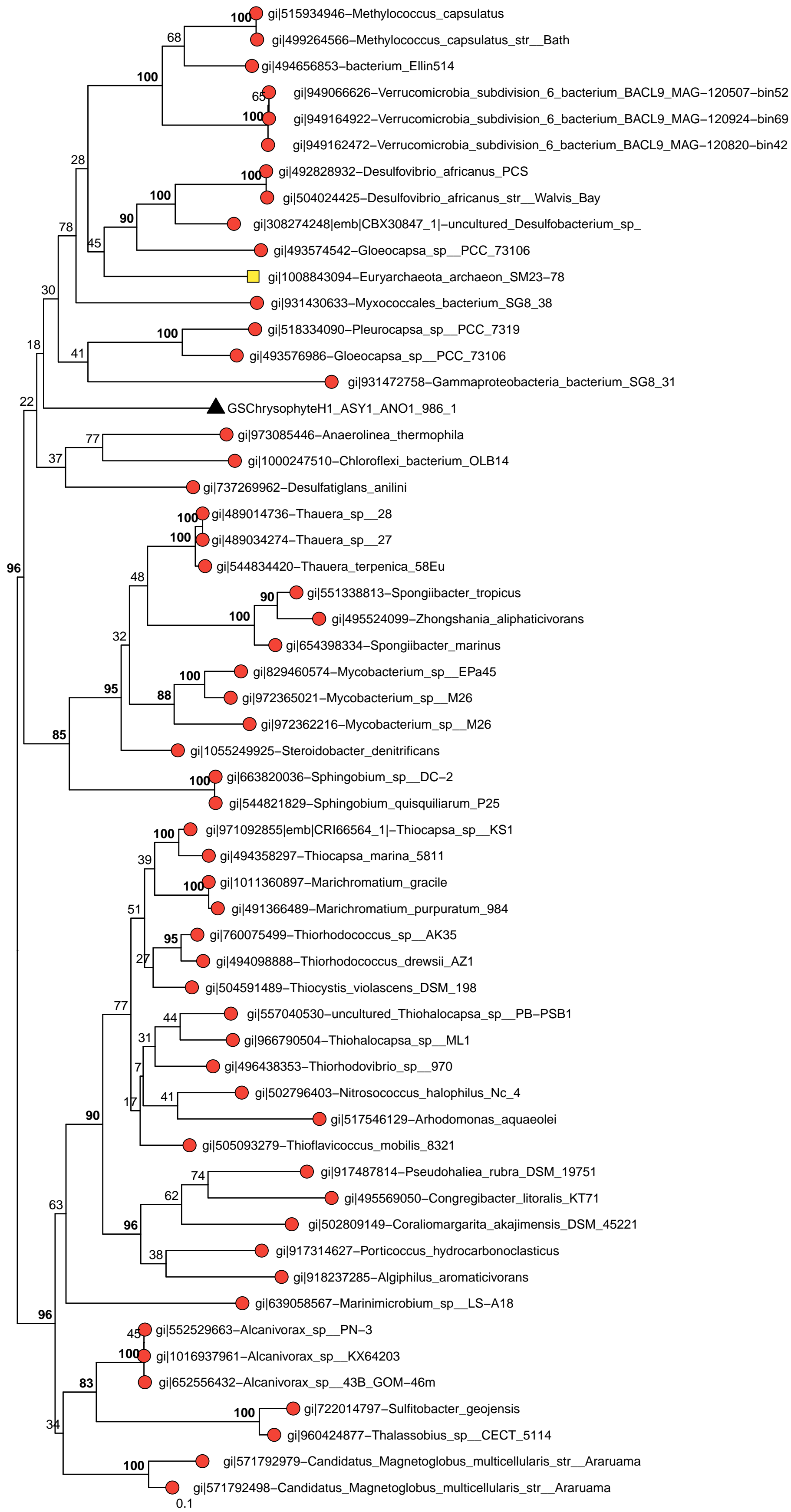







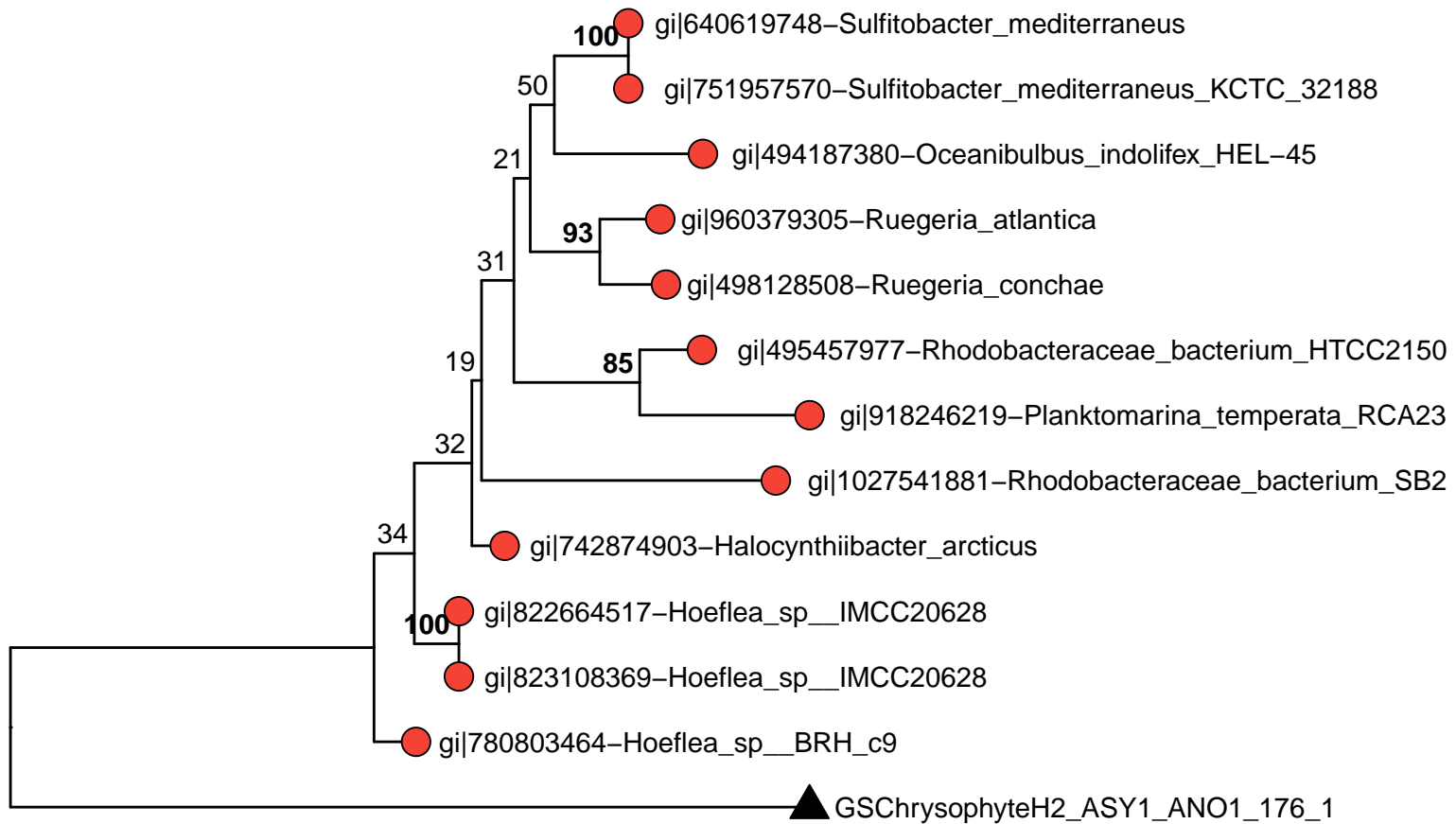

● Bacteria
▲ SAG

0.1

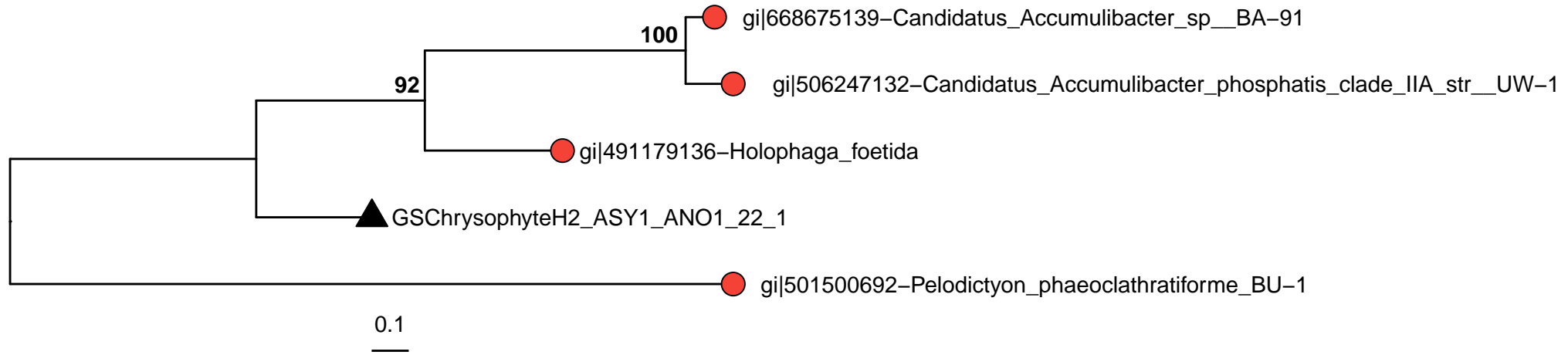

● Bacteria
▲ SAG



● Bacteria
▲ SAG



0.1

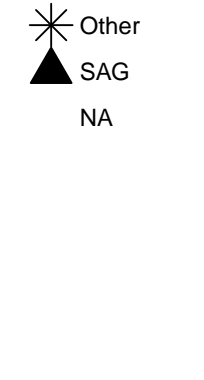




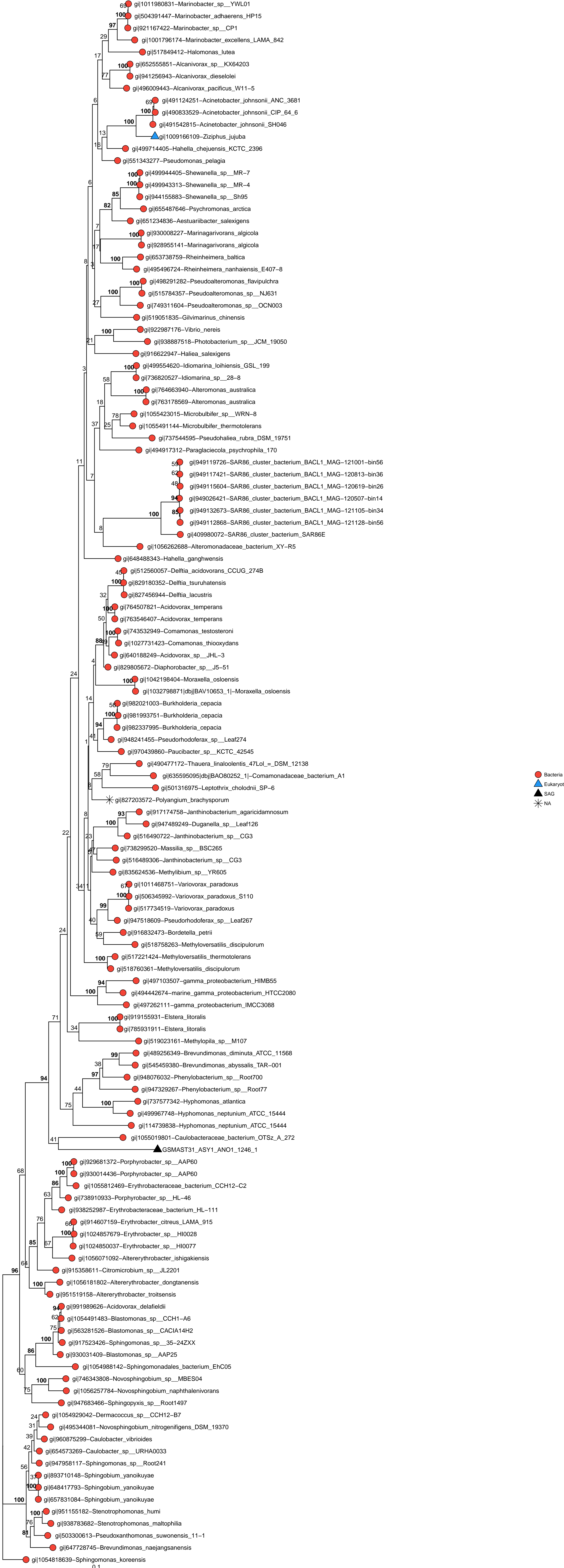

0.1

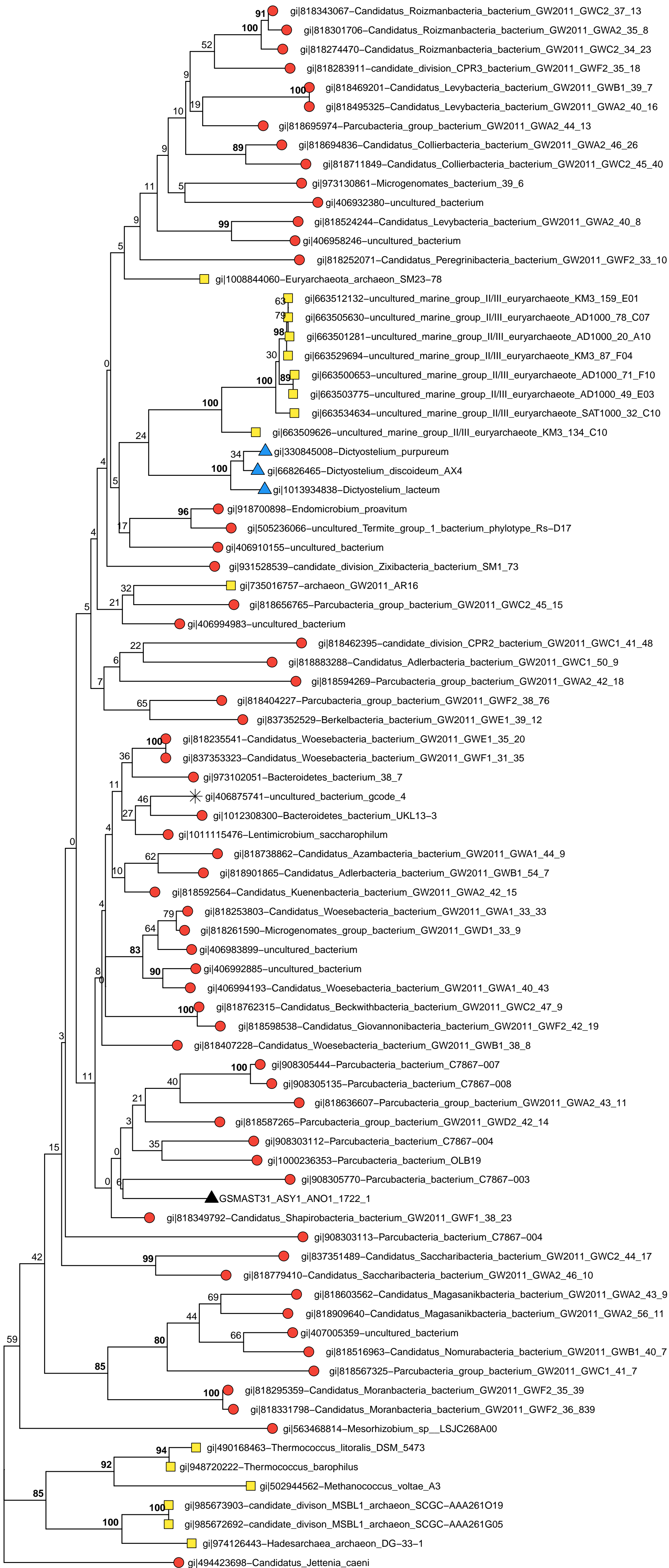

0.1



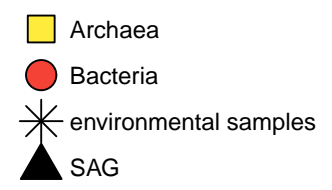
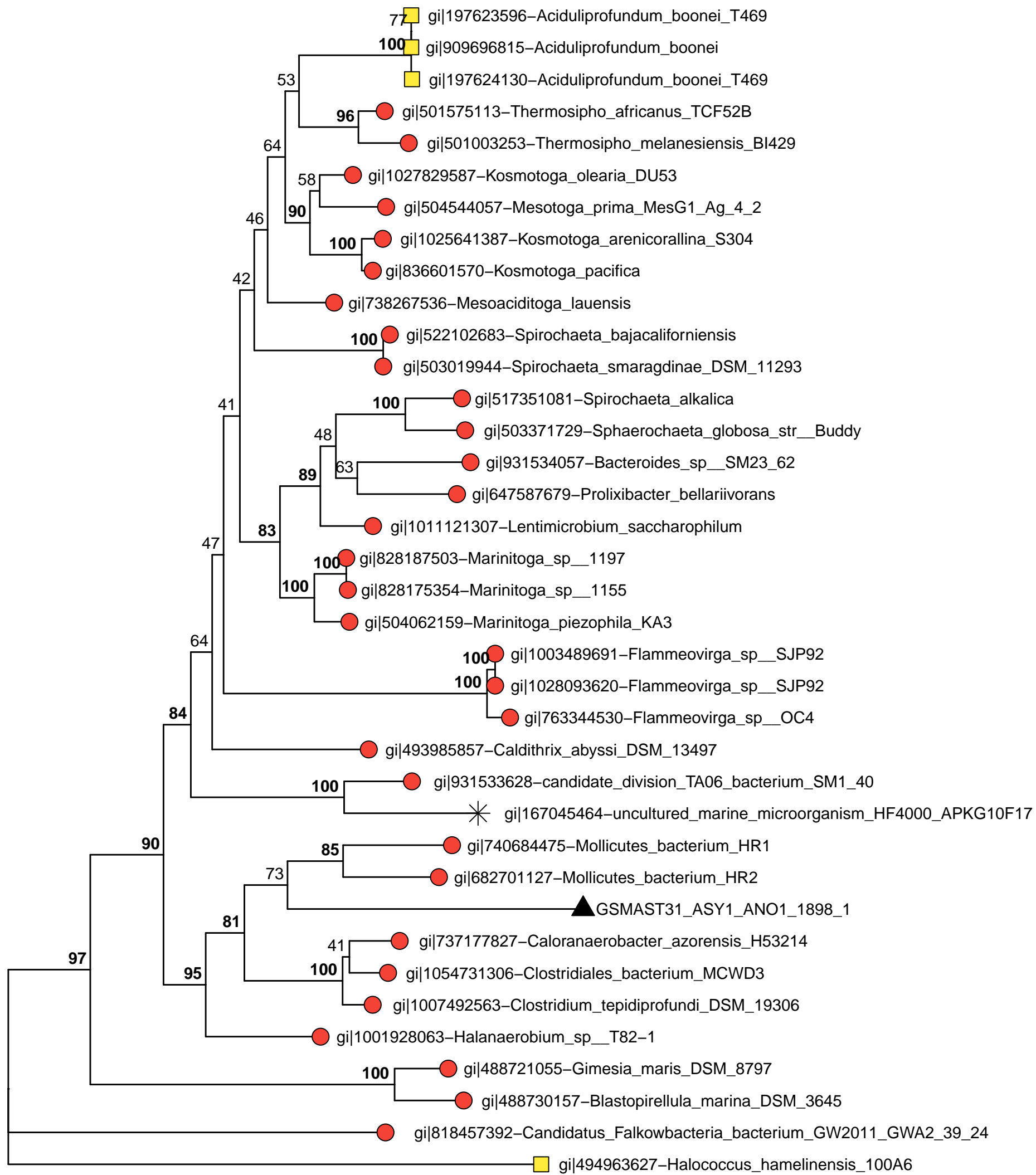

0.2

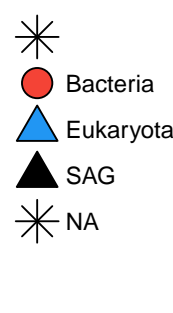


● gj1545670825- α -proteobacterium_RS24
 ● gj1495793767- α -proteobacterium_IMCC14465
 0.2



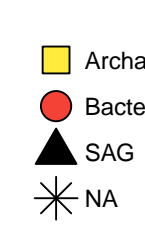


100 ● gj|496348890-Methylacidiphilum_kamchatkense_SoIV
 ● gj|917736333-Methylacidiphilum_kamchatkense
 ● gj|746646739-Methylacidiphilum_kamchatkense_Kam1
 0.2

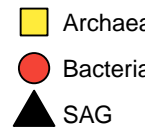
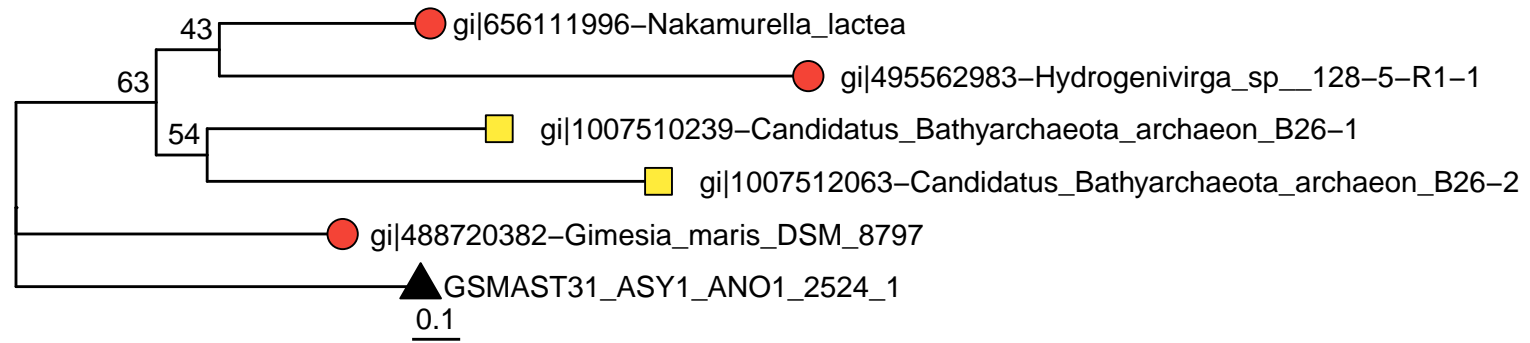

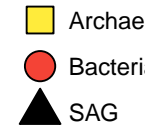
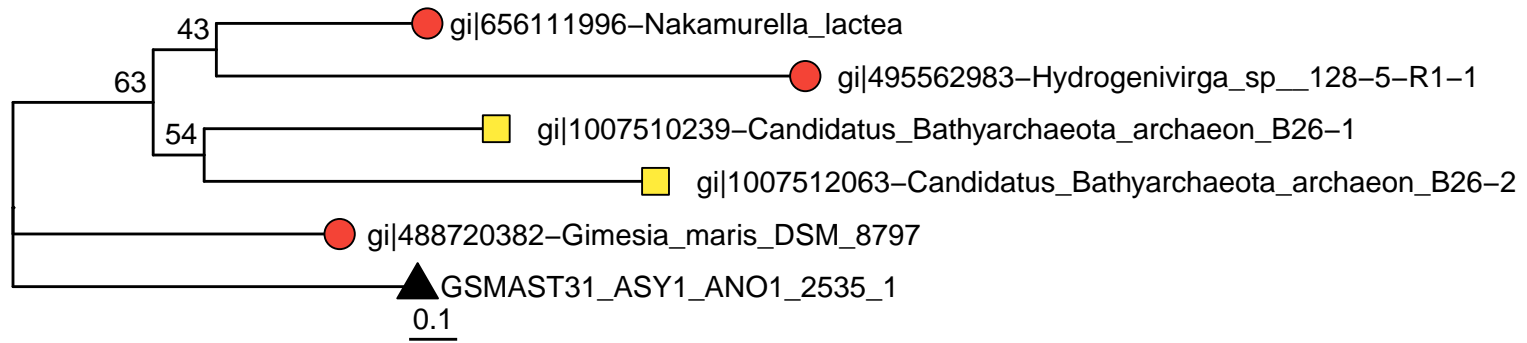



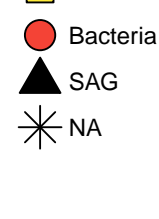

gij850511076-Methanosarcina_mazei
0.3



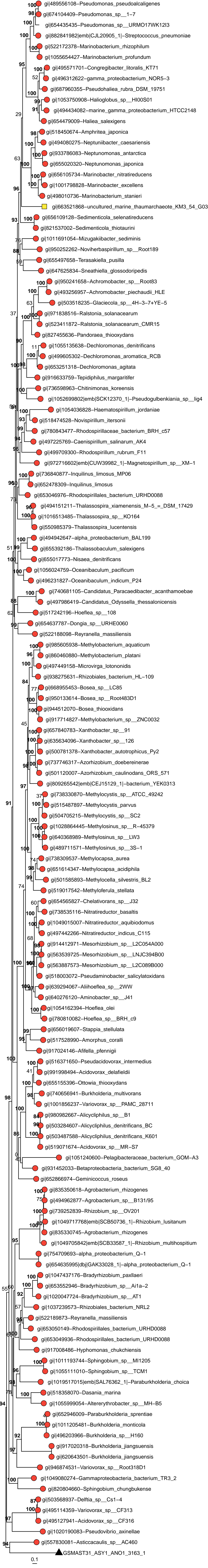





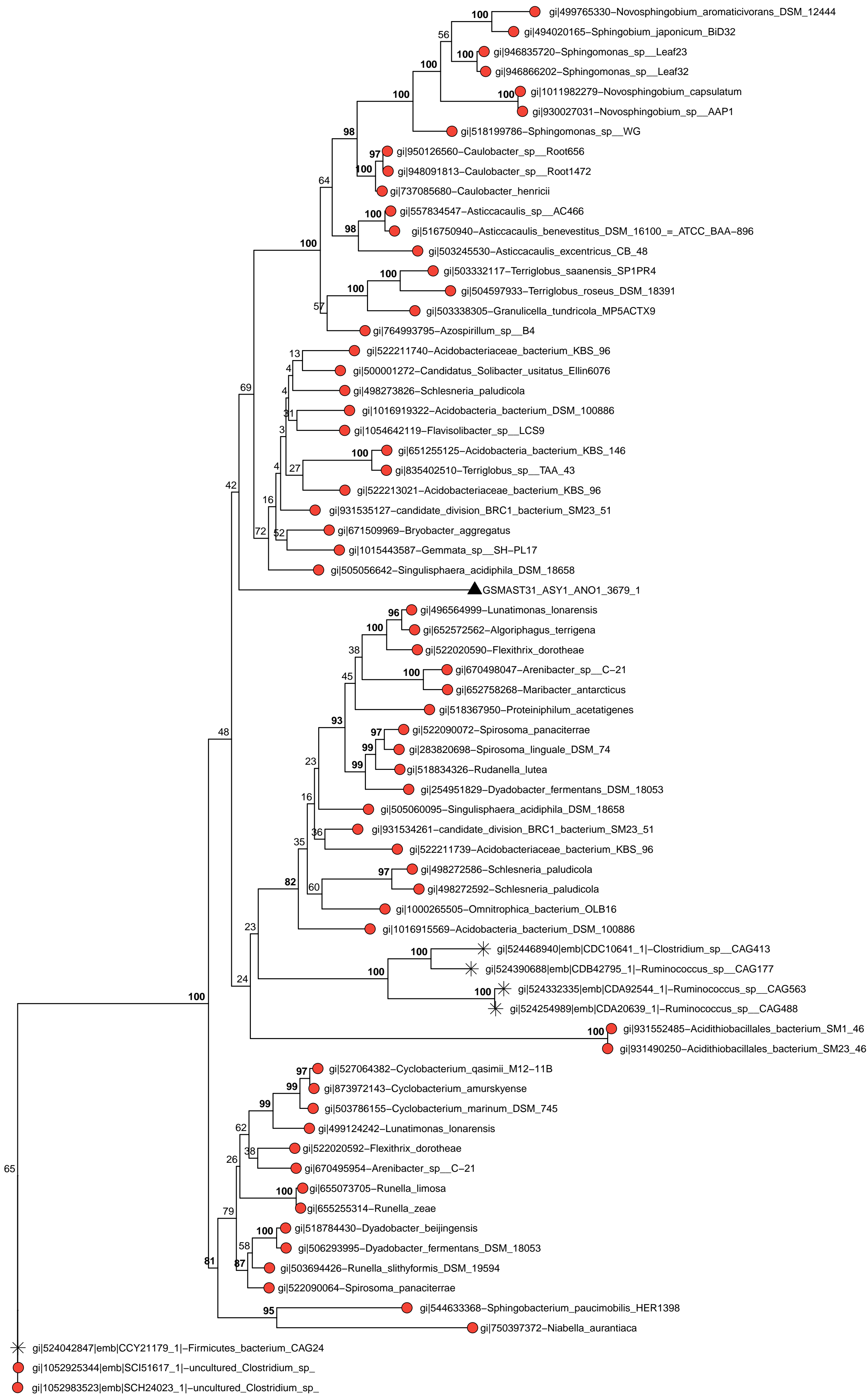

● Bacteria
▲ SAG
✱ NA

0.3

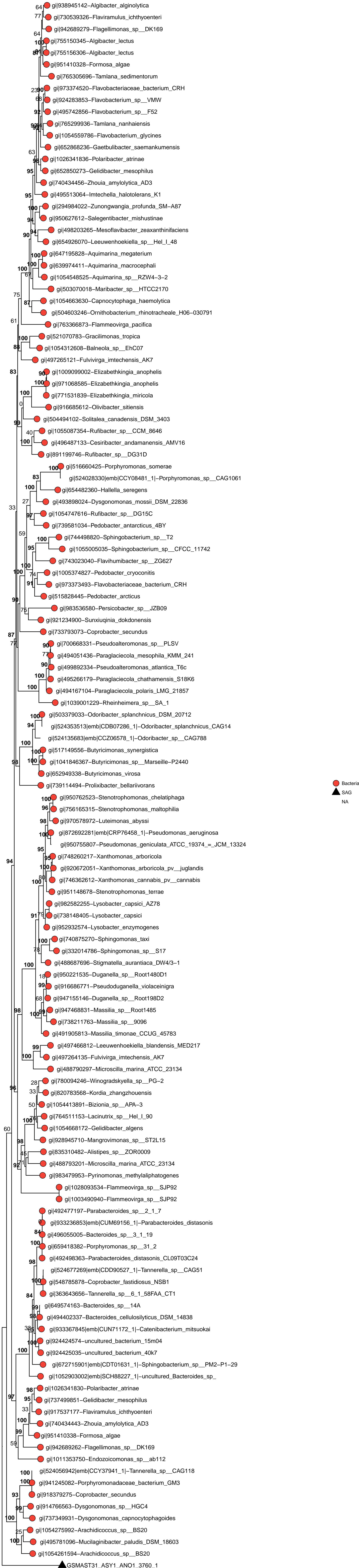



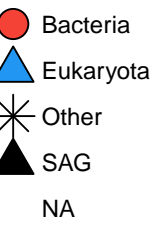
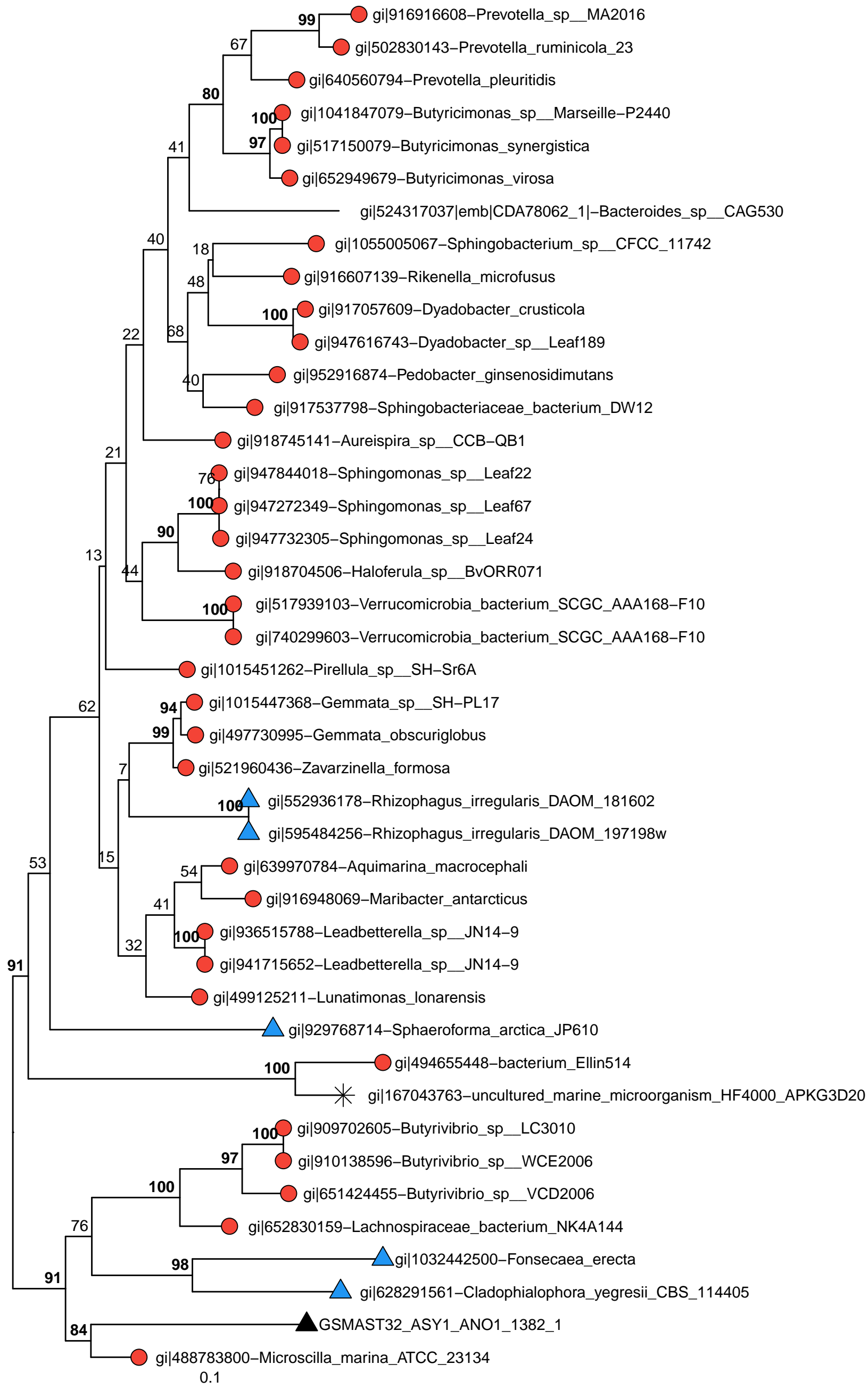

0.1

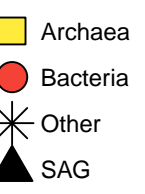
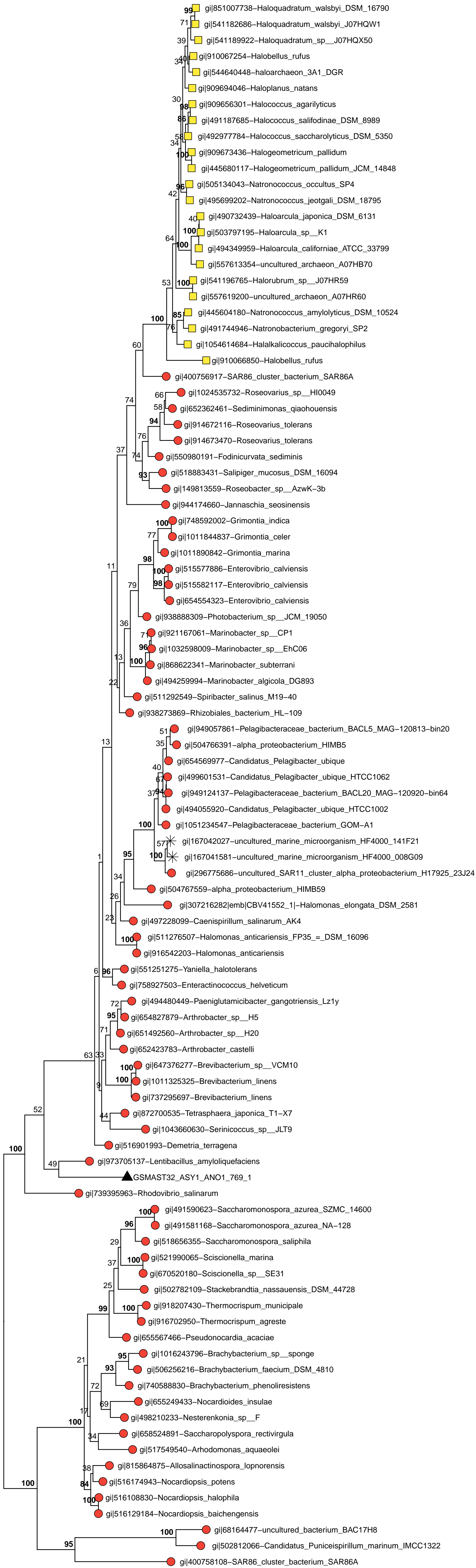

0.1







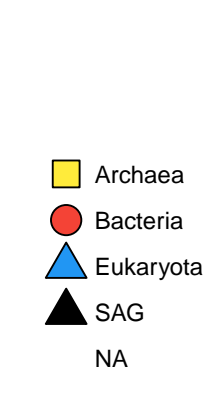


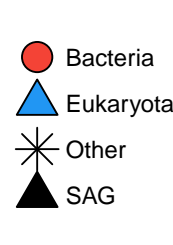


0.1







0.1

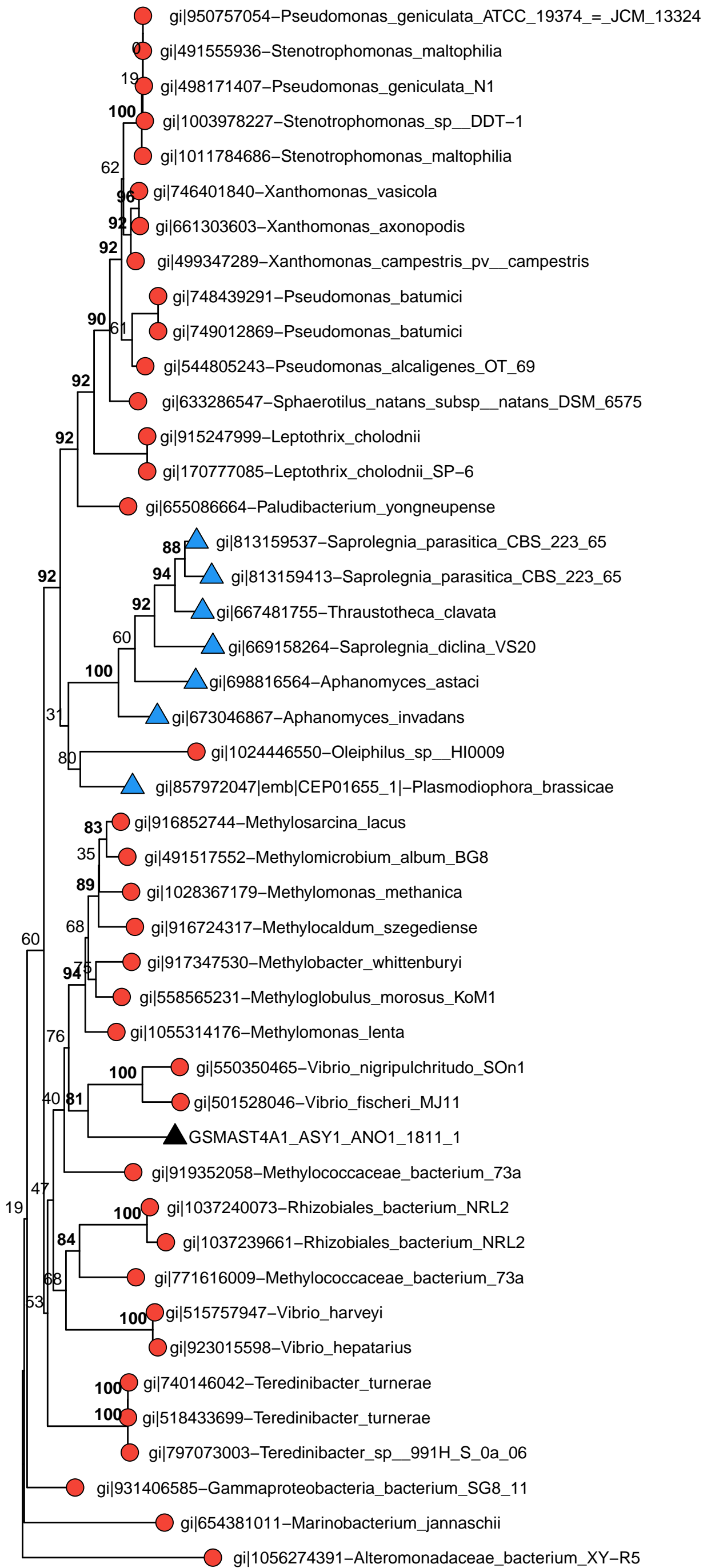

● Bacteria
 ▲ Eukaryota
 ▲ SAG

0.1





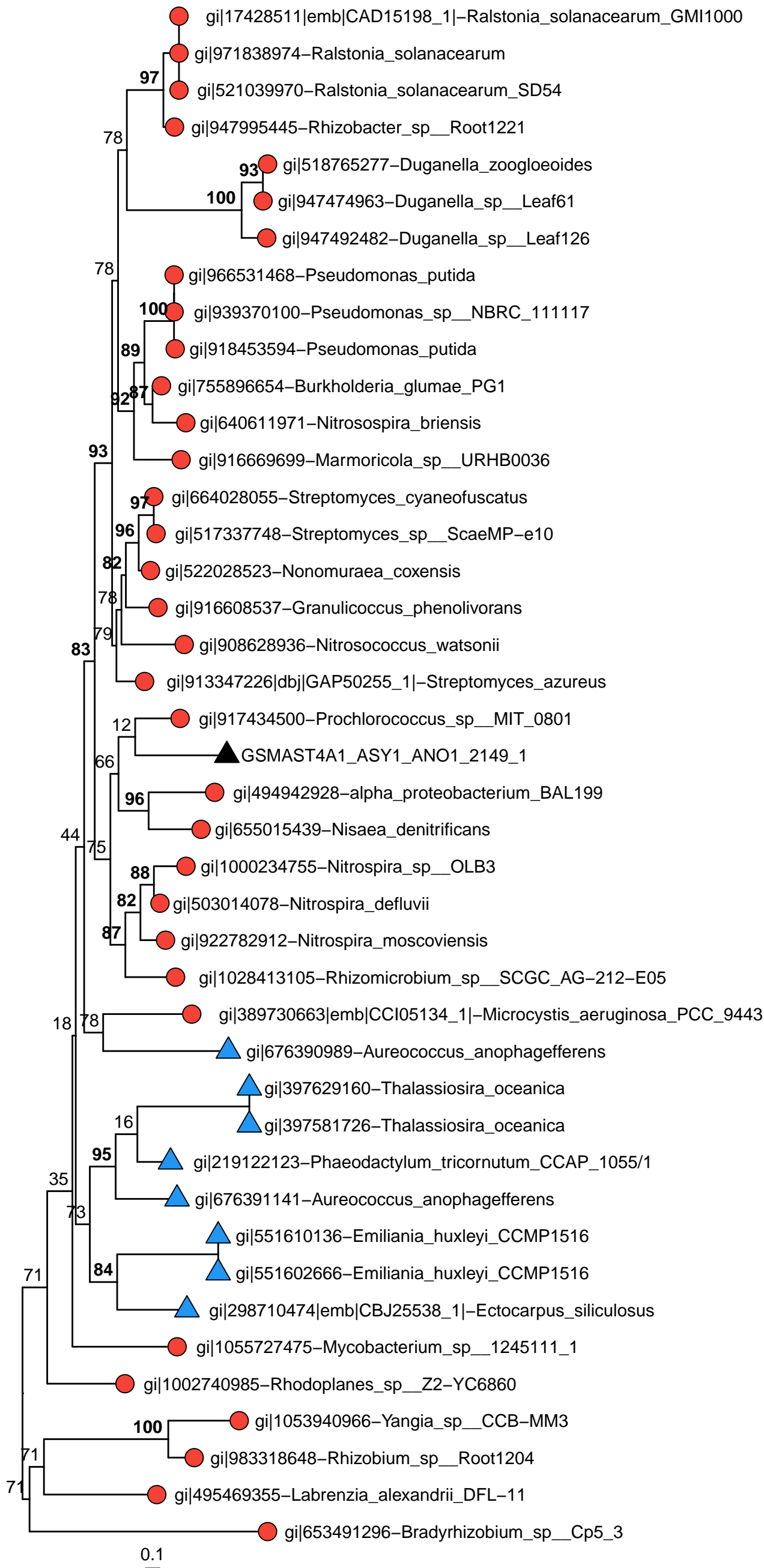





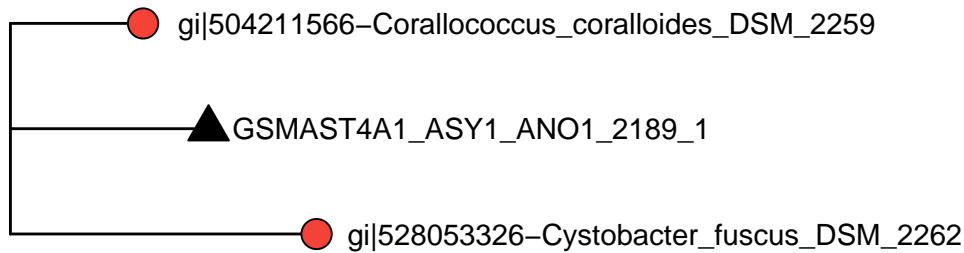

0.1

—

● Bacteria
▲ SAG







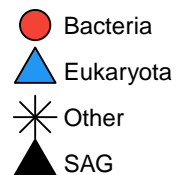
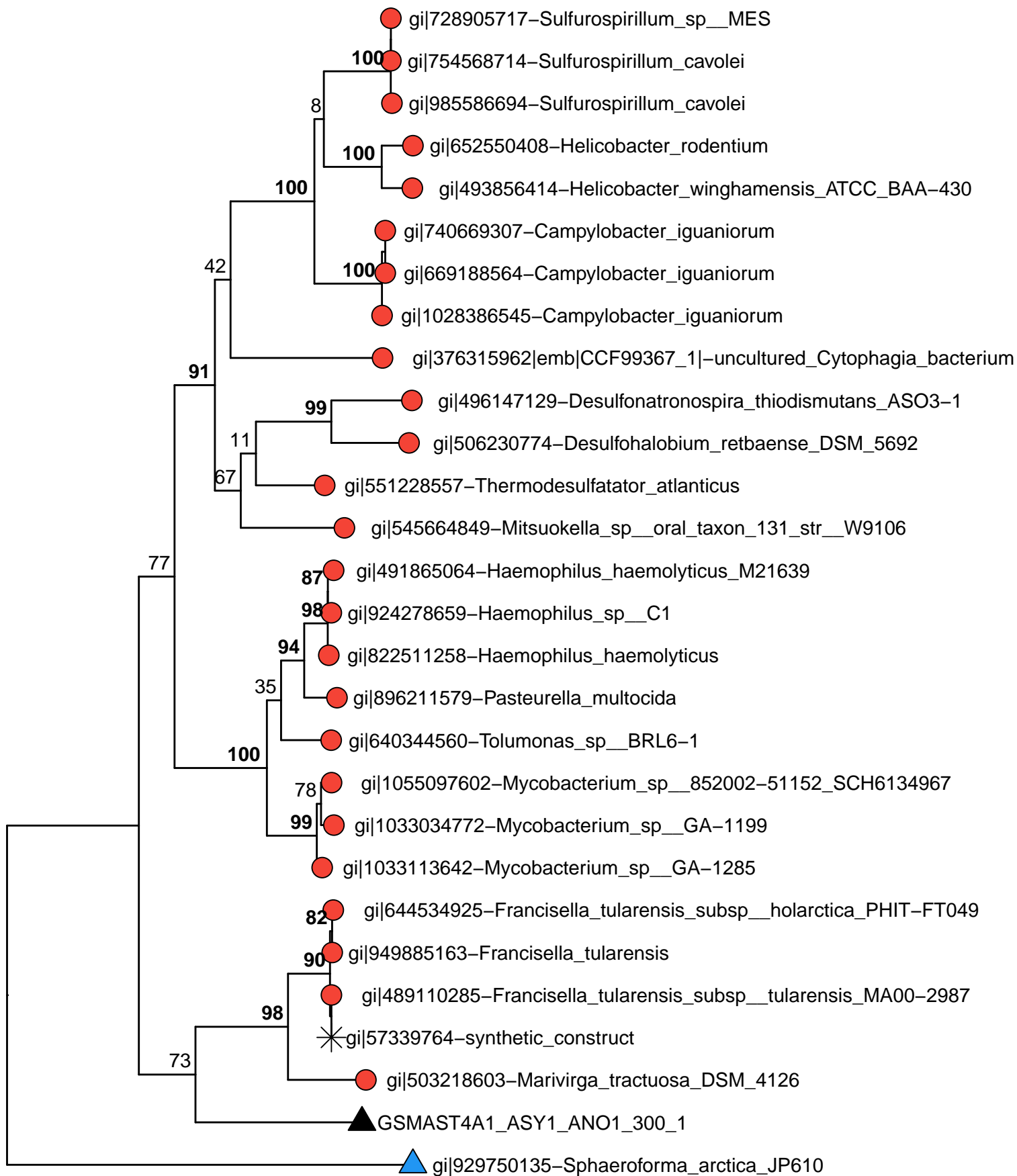

0.2

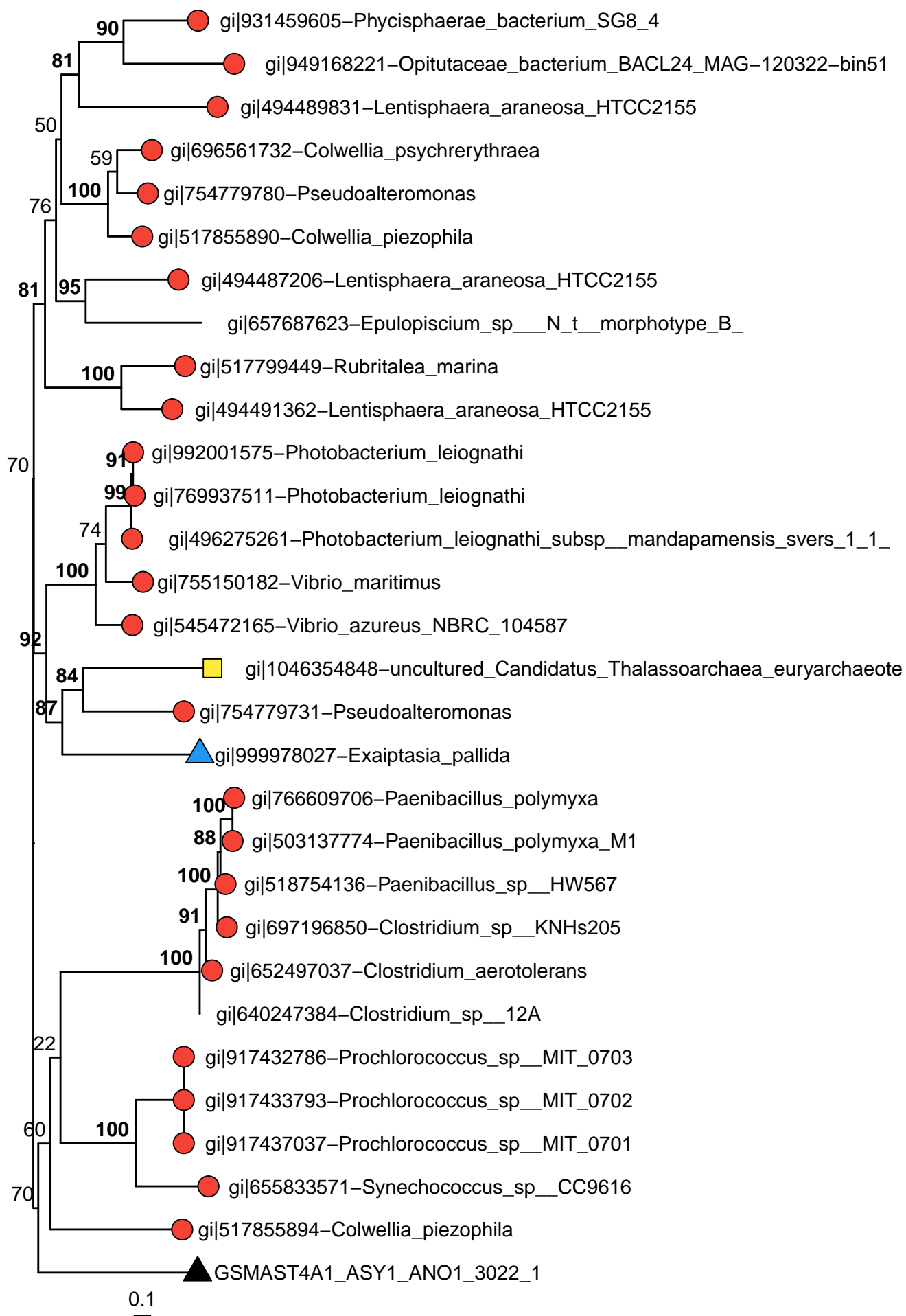



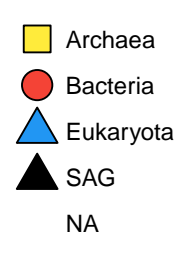










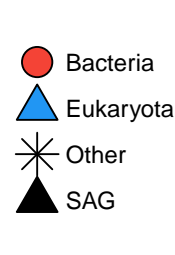


0.2

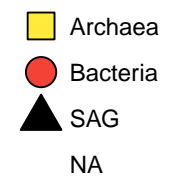
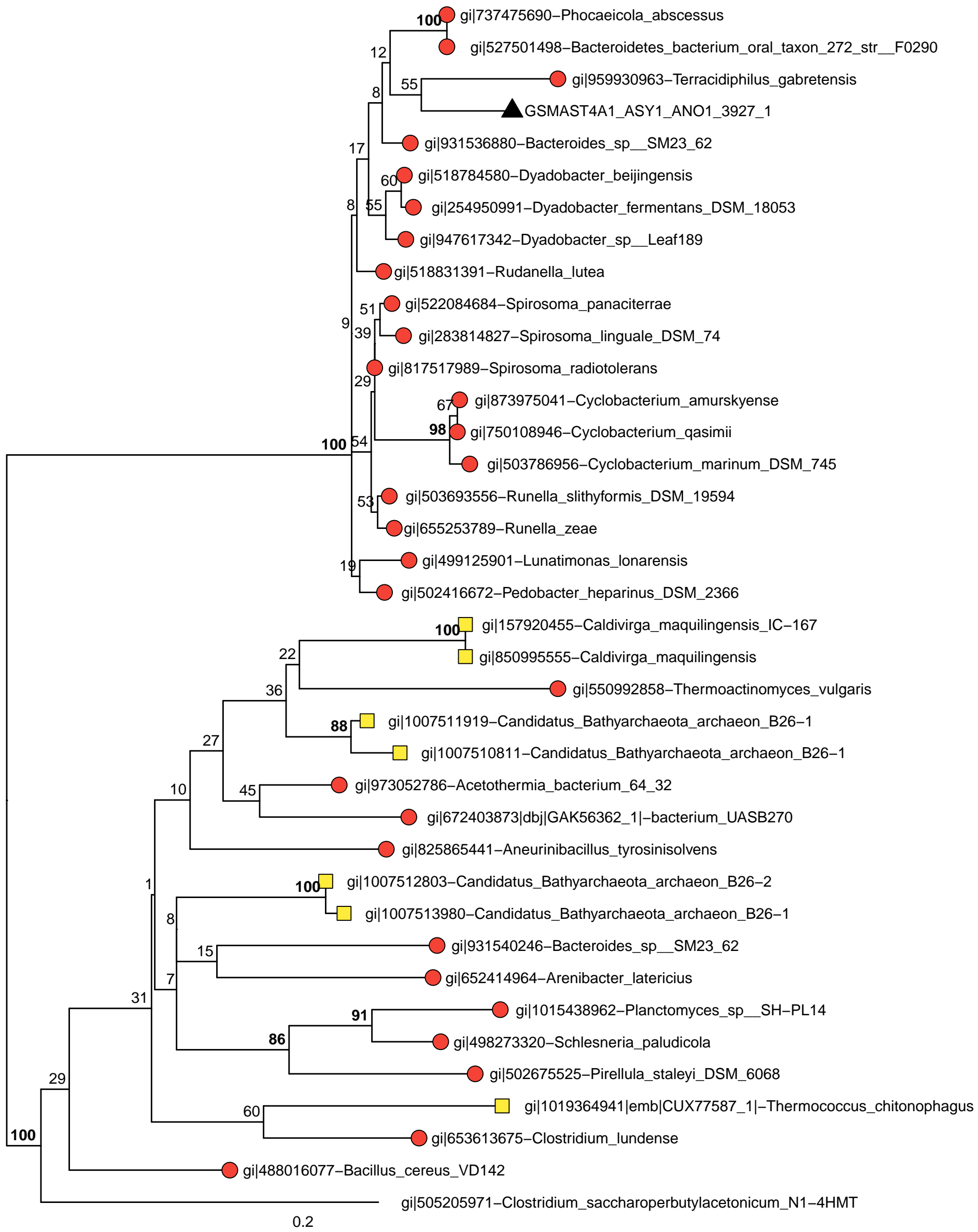

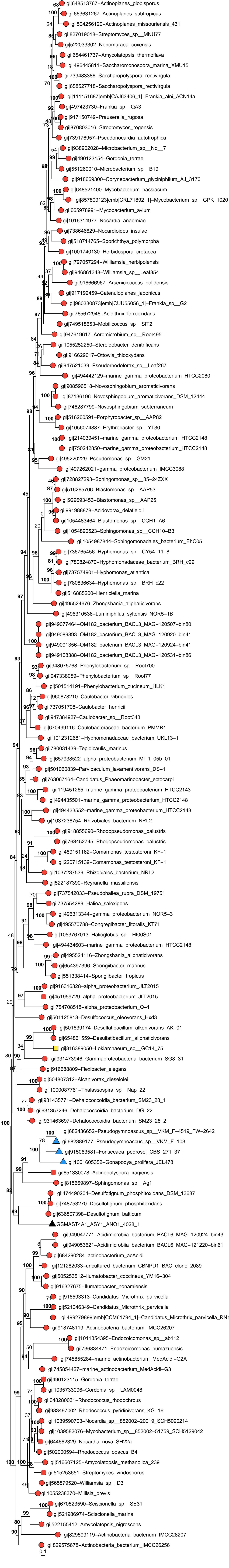

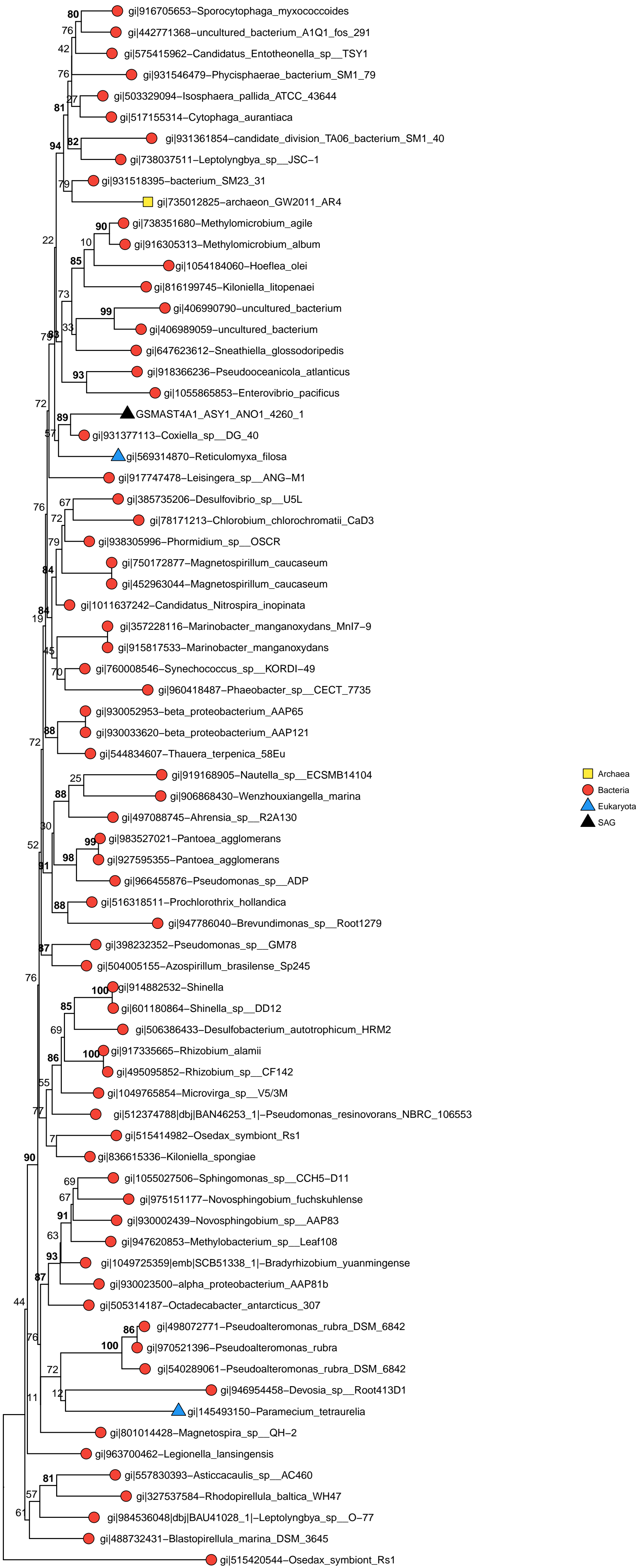

0.2

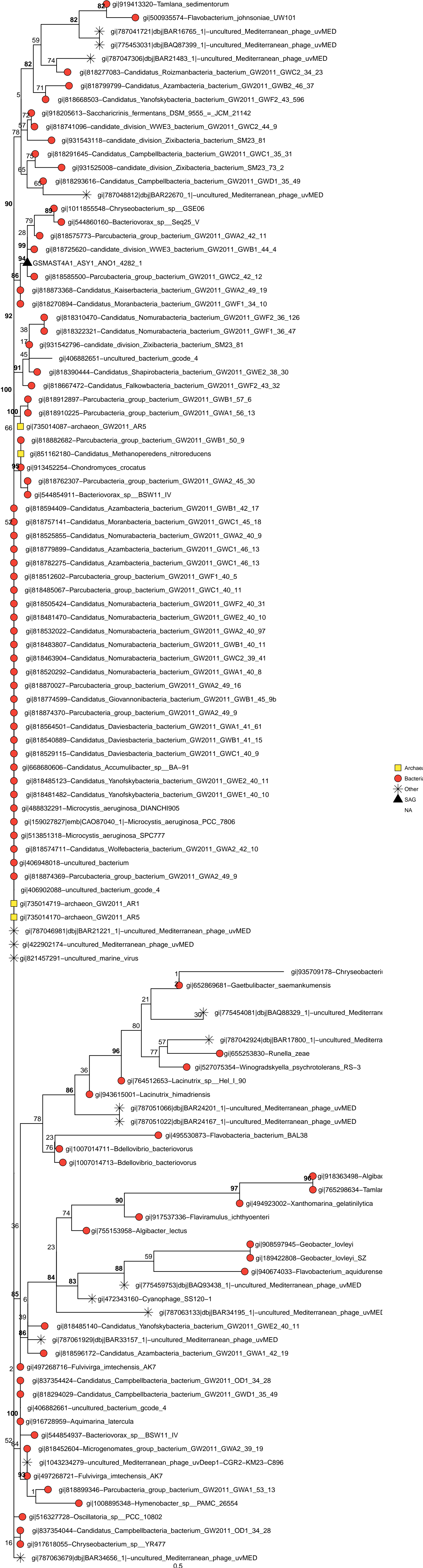



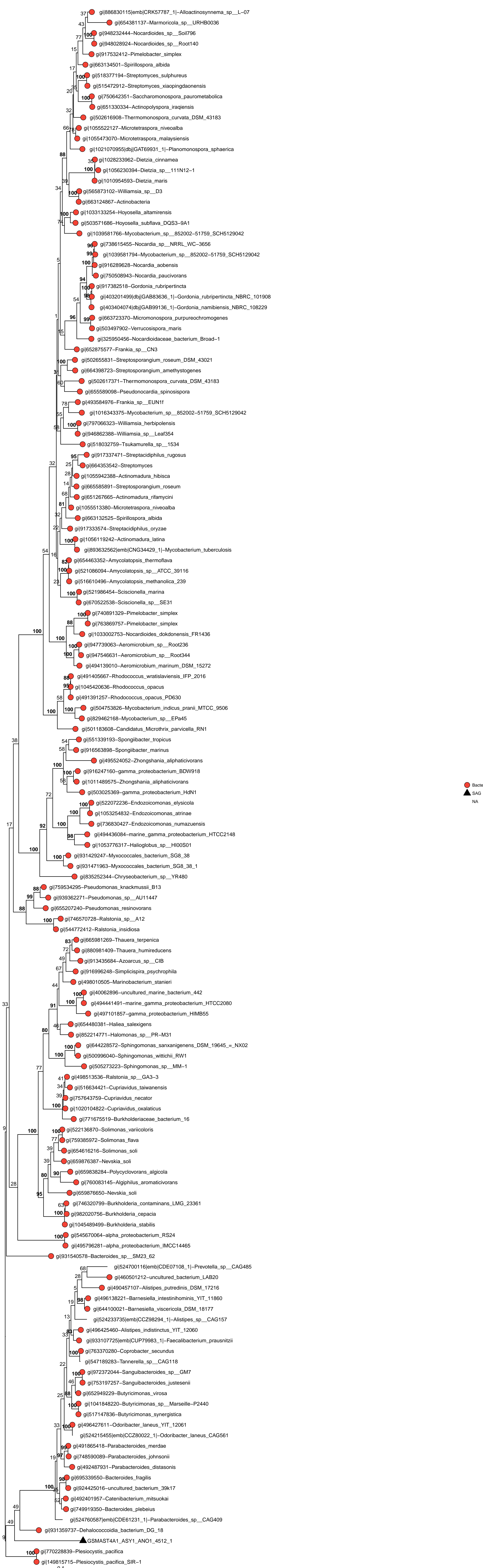



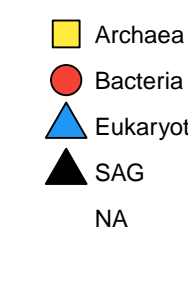


0.1



● Bacteria
▲ SAG

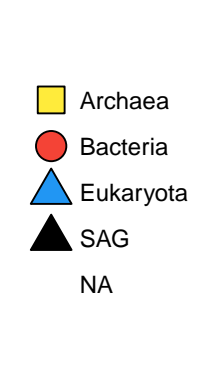








● Bacteria
▲ SAG

0.1

▲ GSMST4A1_ASY1_ANO1_5265_1

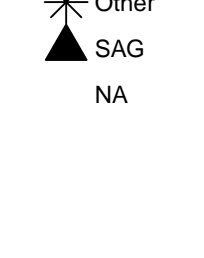




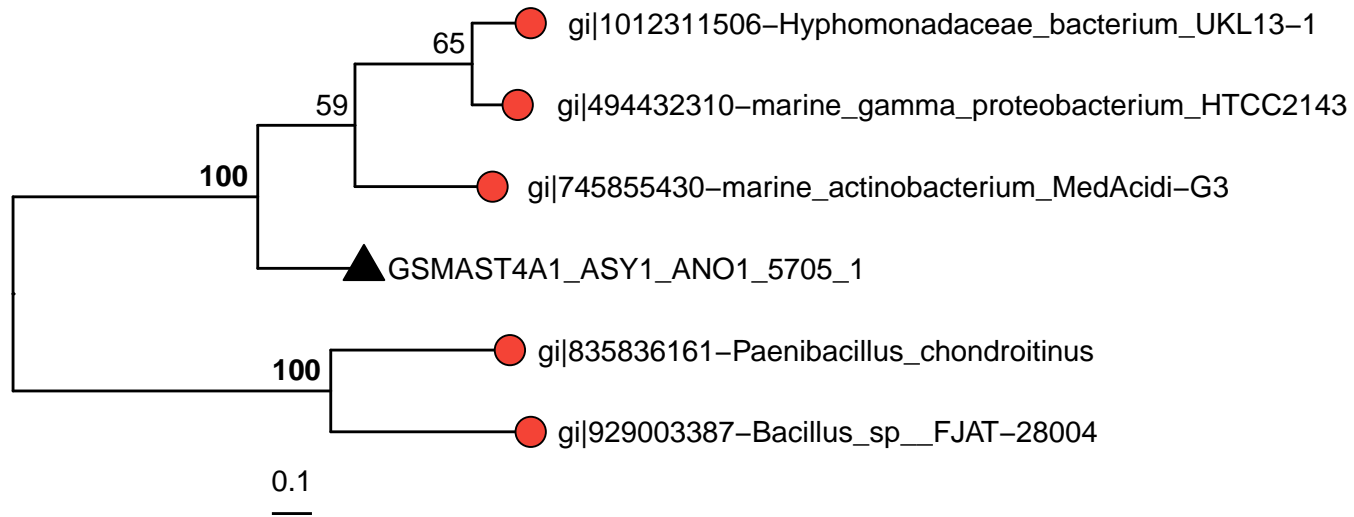

● Bacteria
▲ SAG

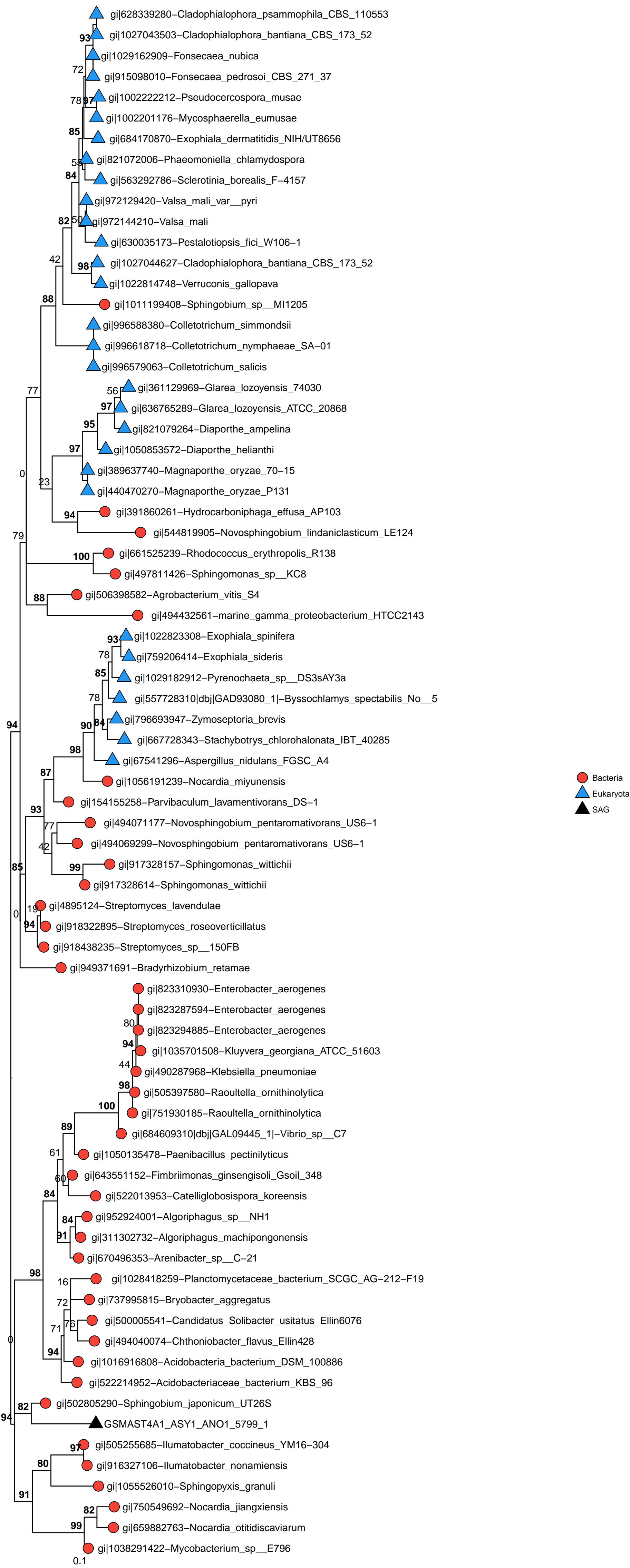



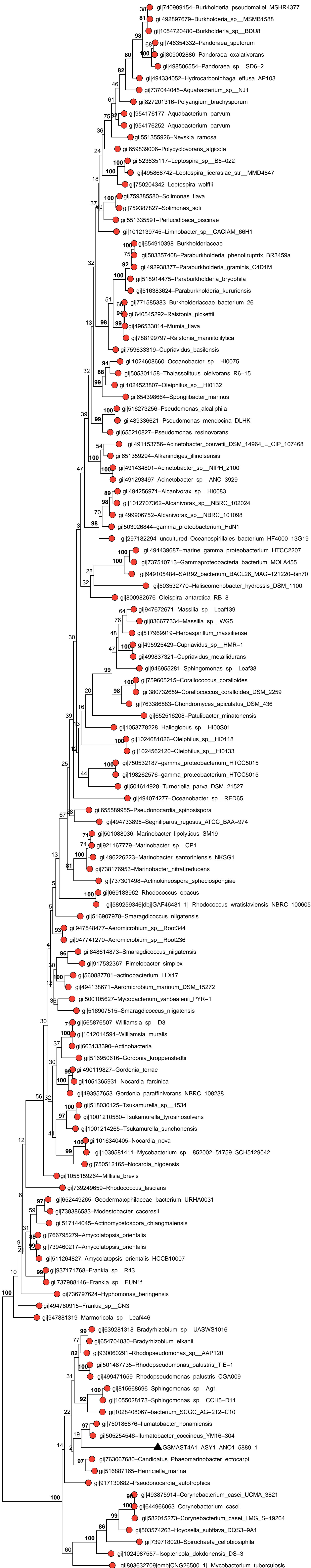





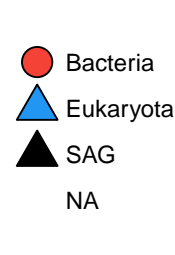






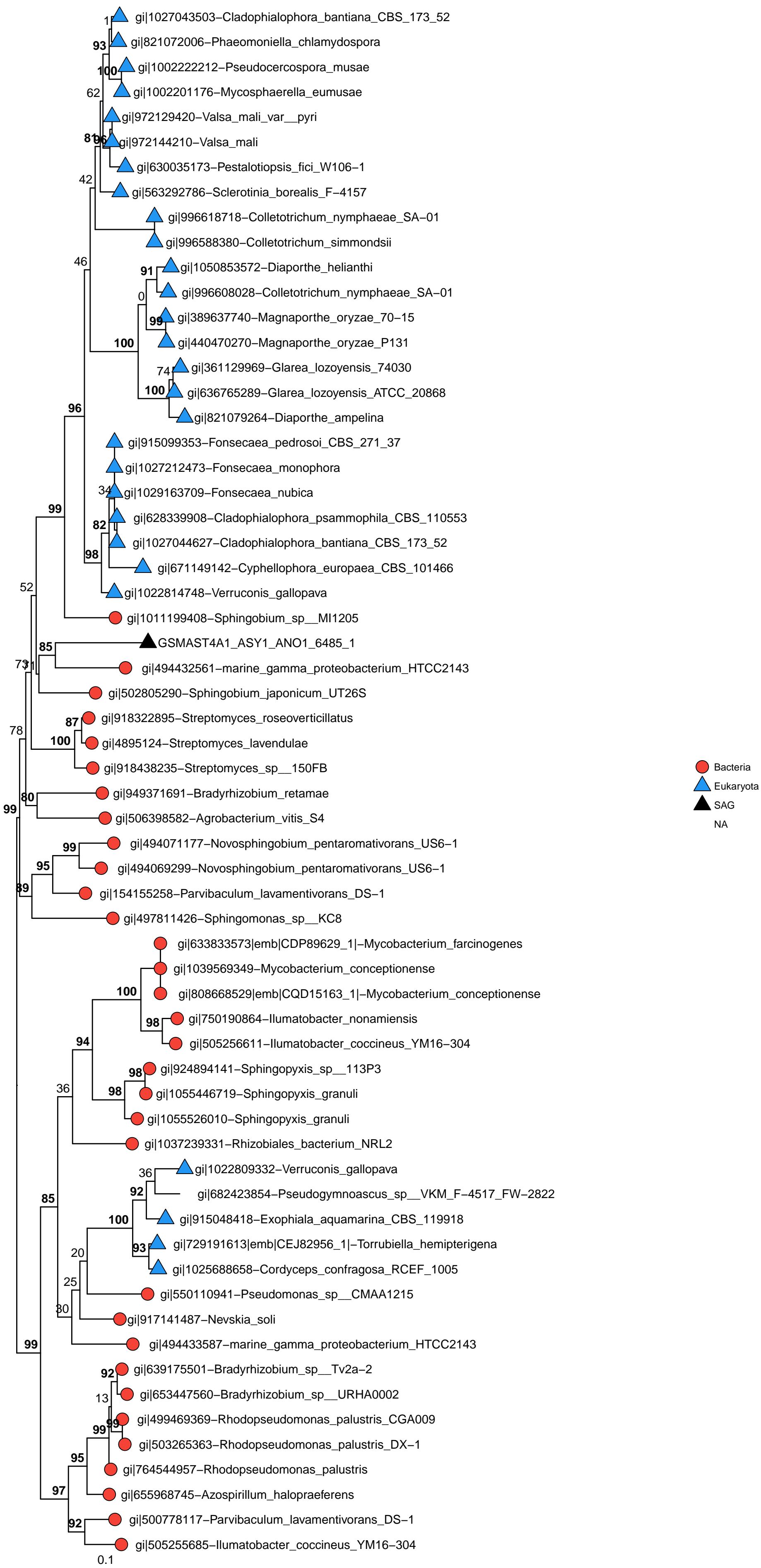








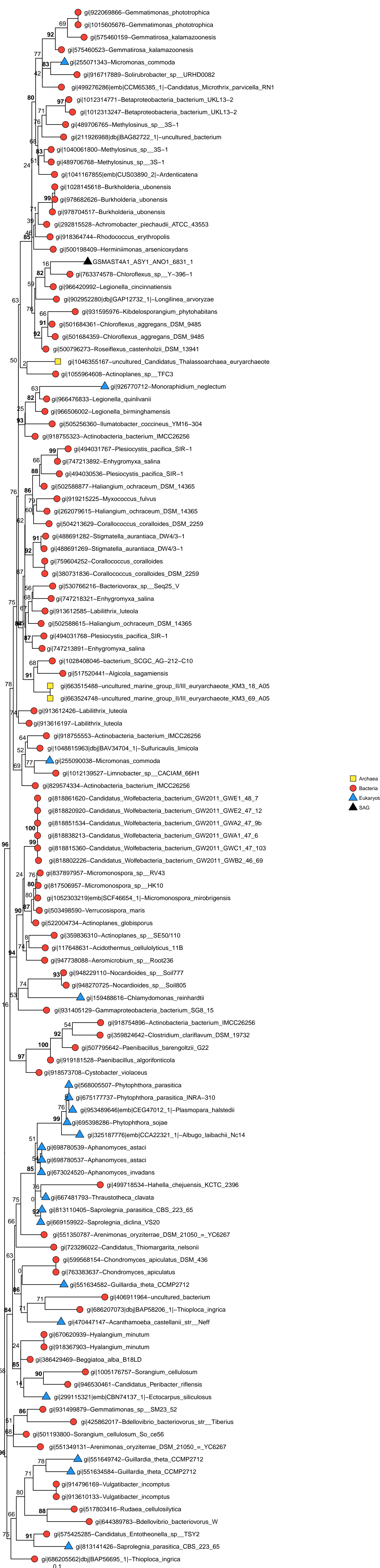



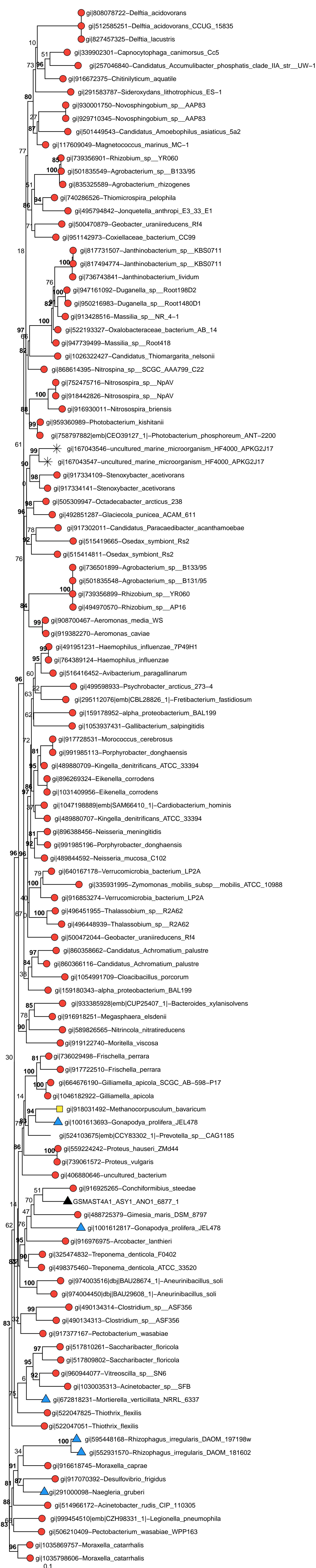







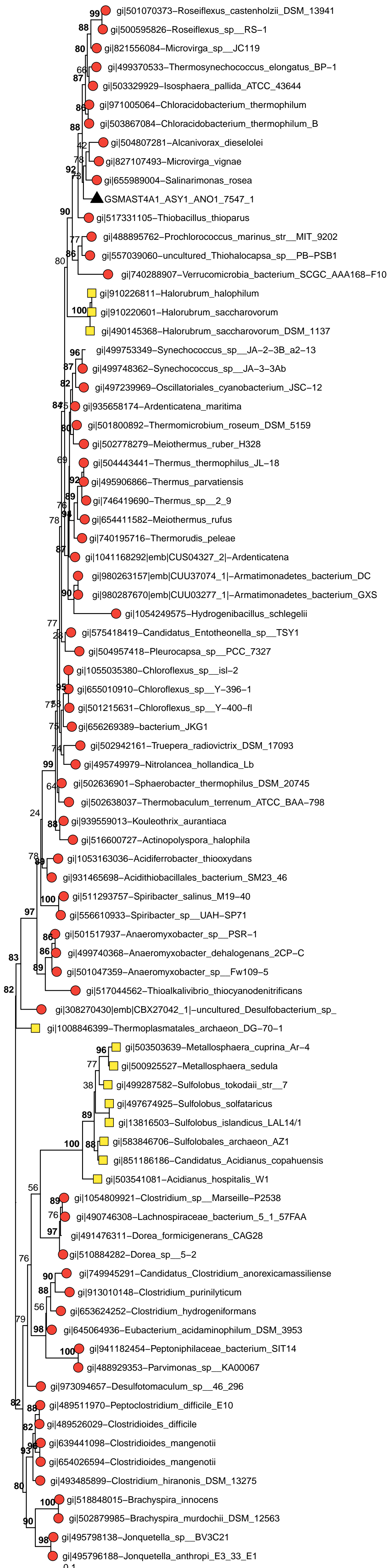





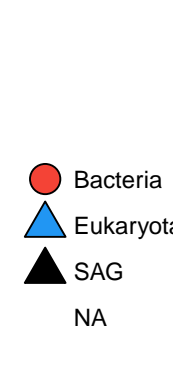


0.1



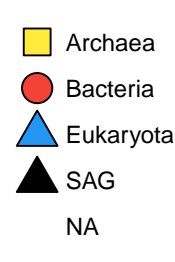


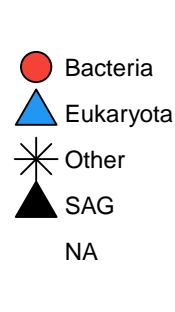
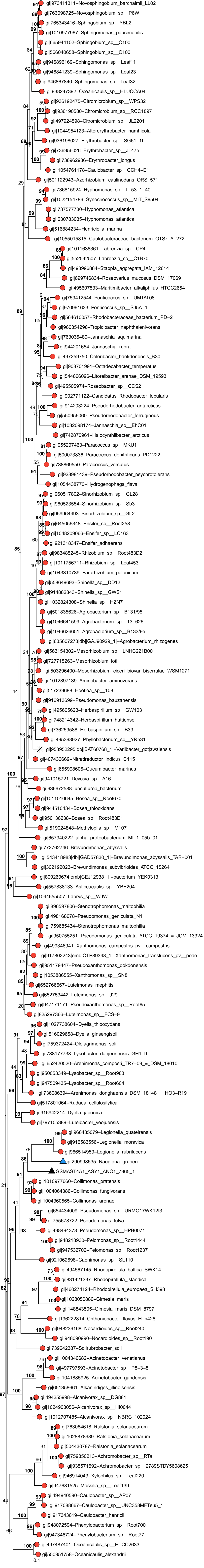

gij973411311–Novosphingobium_barchaimii_LL02
 gij763098725–Novosphingobium_sp_P6W
 gij765343416–Sphingobium_sp_YBL2
 gij1010977967–Sphingomonas_paucimobilis
 gij665944102–Sphingobium_sp_C100
 gij566040658–Sphingobium_sp_C100
 gij946896169–Sphingomonas_sp_Leaf11
 gij946841239–Sphingomonas_sp_Leaf23
 gij946867840–Sphingomonas_sp_Leaf32
 gij938247392–Oceanicaulis_sp_HLUCCA04
 gij936192475–Citromicrobium_sp_WPS32
 gij936190580–Citromicrobium_sp_RCC1897
 gij497924598–Citromicrobium_sp_JL2201
 gij1044954123–Altererythrobacter_namhicola
 gij936198027–Erythrobacter_sp_SG61-1L
 gij736956026–Erythrobacter_sp_JL475
 gij736962936–Erythrobacter_longus
 gij1054761178–Caulobacter_sp_CCH4-E1
 gij501122943–Azorhizobium_caulinodans_OR5_571
 gij736815924–Hyphomonas_sp_L-53-1-40
 gij1022154786–Synechococcus_sp_MIT_S9504
 gij737577730–Hyphomonas_atlantica
 gij630783035–Hyphomonas_atlantica
 gij516884234–Henriciella_marina
 gij1055015815–Caulobacteraceae_bacterium_OTSz_A_272
 gij1011638361–Labrenzia_sp_CP4
 gij552542507–Labrenzia_sp_C1B70
 gij493996884–Stappia_aggregata_IAM_12614
 gij699746834–Roseovarius_mucosus_DSM_17069
 gij495607533–Maritimibacter_alkaliphilus_HTCC2654
 gij759412544–Ponticoccus_sp_UMTAT08
 gij970991633–Ponticoccus_sp_SJA-1
 gij564610057–Rhodobacteraceae_bacterium_PD-2
 gij960354296–Tropicibacter_naphthalenivorans
 gij763036489–Jannaschia_aquimarina
 gij944201654–Jannaschia_rubra
 gij497259750–Celeribacter_baekdonensis_B30
 gij908701991–Octadecabacter_temperatus
 gij544666096–Litreibacter_arenae_DSM_19593
 gij495505974–Roseobacter_sp_CCS2
 gij902771122–Candidatus_Rhodobacter_lobularis
 gij914203224–Pseudorhodobacter_antarcticus
 gij550956060–Pseudorhodobacter_ferrugineus
 gij1032098174–Jannaschia_sp_EhC01
 gij742870961–Halocynthiibacter_arcticus
 gij955297463–Paracoccus_sp_MKU1
 gij500073836–Paracoccus_denitrificans_PD1222
 gij738869550–Paracoccus_versutus
 gij928981439–Pseudorhodobacter_psychrotolerans
 gij1054438770–Hydrogenophaga_flava
 gij960517802–Sinorhizobium_sp_GL28
 gij960523554–Sinorhizobium_sp_Sb3
 gij959964493–Sinorhizobium_sp_GL2
 gij645056348–Ensifer_sp_Root258
 gij1048209066–Ensifer_sp_LC163
 gij921318347–Ensifer_adhaerens
 gij983485245–Rhizobium_sp_Root483D2
 gij1011756711–Rhizobium_sp_Leaf453
 gij1043310739–Pararhizobium_polonicum
 gij558649693–Shinella_sp_DD12
 gij914882843–Shinella_sp_GWS1
 gij1032824308–Shinella_sp_HZN7
 gij501835626–Agrobacterium_sp_B131/95
 gij1046641599–Agrobacterium_sp_13-626
 gij1046626651–Agrobacterium_sp_B133/95
 gij635607273[dbj]GAJ90929_1–Agrobacterium_rhizogenes
 gij563154302–Mesorhizobium_sp_LNHC221B00
 gij727715263–Mesorhizobium_lotii
 gij503296400–Mesorhizobium_ciceri_biovar_biserrulae_WSM1271
 gij1012897139–Aminobacter_aminovorans
 gij517239688–Hoeflea_sp_108
 gij916913699–Pseudomonas_bauzanensis
 gij495605623–Herbaspirillum_sp_GW103
 gij748214342–Herbaspirillum_huttiense
 gij736259588–Herbaspirillum_sp_B39
 gij495398927–Phyllobacterium_sp_YR531
 gij953952295[dbj]BAT60768_1–Variibacter_gotjawalensis
 gij407430669–Nitratireductor_indicus_C115
 gij655998606–Cucumibacter_marinus
 gij941015721–Devosia_sp_A16
 gij636672588–uncultured_bacterium
 gij1011010645–Bosea_sp_Root670
 gij944510434–Bosea_thiooxidans
 gij950136238–Bosea_sp_Root483D1
 gij519024848–Methylophila_sp_M107
 gij657940222–alpha_proteobacterium_Mf_1_05b_01
 gij772762746–Brevundimonas_abyssalis
 gij543418983[dbj]GAD57830_1–Brevundimonas_abyssalis_TAR-001
 gij302192023–Brevundimonas_subvibrioides_ATCC_15264
 gij809269674[emb]CEJ12938_1–bacterium_YEK0313
 gij557838133–Asticcacaulis_sp_YBE204
 gij104465507–Labrys_sp_WJW
 gij896597806–Stenotrophomonas_maltophilia
 gij498168678–Pseudomonas_geniculata_N1
 gij759685434–Stenotrophomonas_maltophilia
 gij950755251–Pseudomonas_geniculata_ATCC_19374_=_JCM_13324
 gij499346941–Xanthomonas_campestris_pv_campestris
 gij917802243[emb]CTP89348_1–Xanthomonas_translucens_pv_poa
 gij951179447–Pseudoxanthomonas_dokdonensis
 gij1053886555–Xanthomonas_sp_SN8
 gij652766667–Luteimonas_mephitis
 gij652753442–Luteimonas_sp_J29
 gij947171171–Pseudoxanthomonas_sp_Root65
 gij825297366–Luteimonas_sp_FCS-9
 gij1027738604–Dyella_thioxydans
 gij516029658–Dyella_ginsengisoli
 gij759372424–Oleigrimonas_soli
 gij738177738–Lysobacter_daejeonensis_GH1-9
 gij652420520–Arenimonas_composti_TR7-09_=_DSM_18010
 gij950053349–Lysobacter_sp_Root983
 gij947509435–Lysobacter_sp_Root604
 gij736086394–Arenimonas_donghaensis_DSM_18148_=_HO3-R19
 gij517801064–Rudaea_cellulosilytica
 gij916942214–Dyella_japonica
 gij797105389–Luteibacter_yejuensis
 gij966435079–Legionella_quateirensis
 gij916583556–Legionella_moravica
 gij966514959–Legionella_rubrilucens
 gij290998535–Naegleria_gruberi
 GSMAST4A1_ASY1_ANO1_7965_1
 gij1010977660–Collimonas_pratensis
 gij1004064386–Collimonas_fungivorans
 gij1004360565–Collimonas_arenae
 gij654434009–Pseudomonas_sp_URMO17WK1213
 gij755678722–Pseudomonas_fulva
 gij498494378–Pseudomonas_sp_HPB0071
 gij948218930–Pelomonas_sp_Root1444
 gij947532702–Pelomonas_sp_Root1237
 gij921062698–Caenimonas_sp_SL110
 gij494567145–Rhodopirellula_baltica_SWK14
 gij831421337–Rhodopirellula_islandica
 gij460274124–Rhodopirellula_europaea_SH398
 gij1028050886–Gimesia_maris
 gij148843505–Gimesia_maris_DSM_8797
 gij196222814–Chthoniobacter_flavus_Ellin428
 gij948239168–Nocardioides_sp_Root240
 gij948090990–Nocardioides_sp_Root190
 gij739642387–Solirubrobacter_soli
 gij1004346682–Acinetobacter_venetianus
 gij497797593–Acinetobacter_sp_P8-3-8
 gij1041885925–Acinetobacter_gandensis
 gij651358661–Alkanindiges_illinoisensis
 gij494255998–Alcanivorax_sp_DG881
 gij1024903056–Alcanivorax_sp_HI0044
 gij1012707485–Alcanivorax_sp_NBRC_102024
 gij763064618–Ralstonia_solanacearum
 gij1028878989–Ralstonia_solanacearum
 gij504430787–Ralstonia_solanacearum
 gij759850213–Achromobacter_sp_RTa
 gij935571692–Achromobacter_sp_2789STDY5608625
 gij946914043–Xylophilus_sp_Leaf220
 gij947681525–Massilia_sp_Leaf139
 gij494940590–Caulobacter_sp_AP07
 gij917088667–Caulobacter_sp_UNC358MFTsu5_1
 gij917343619–Caulobacter_henricii
 gij948072594–Phenylobacterium_sp_Root700
 gij947346724–Phenylobacterium_sp_Root77
 gij497487401–Oceanicaulis_sp_HTCC2633
 gij550951758–Oceanicaulis_alexandrii

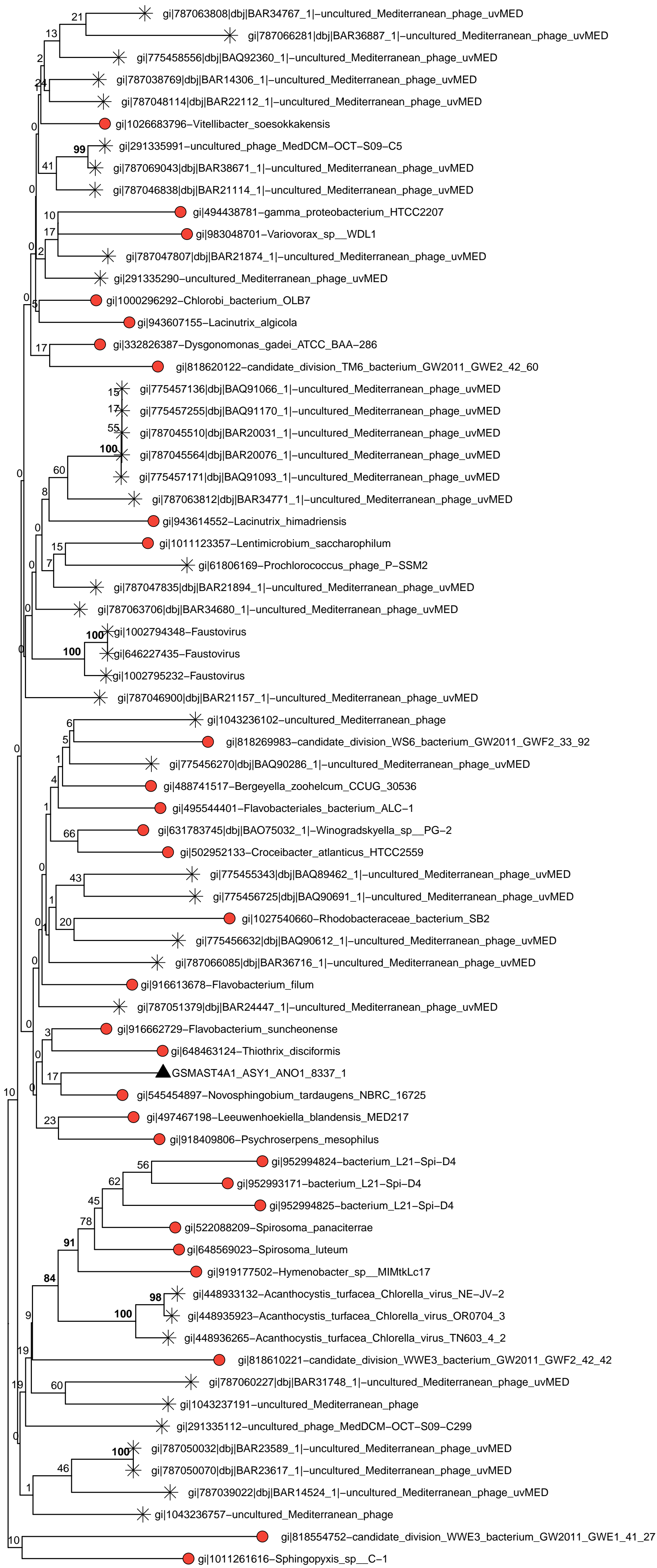

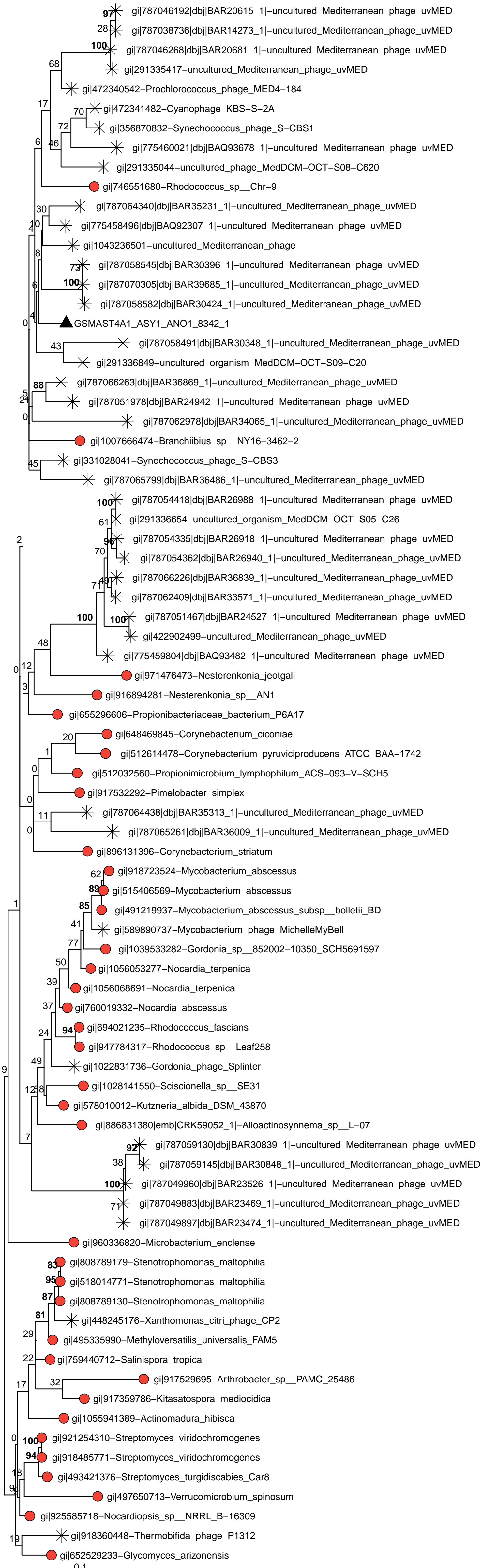

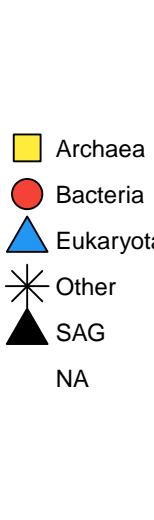


0.1

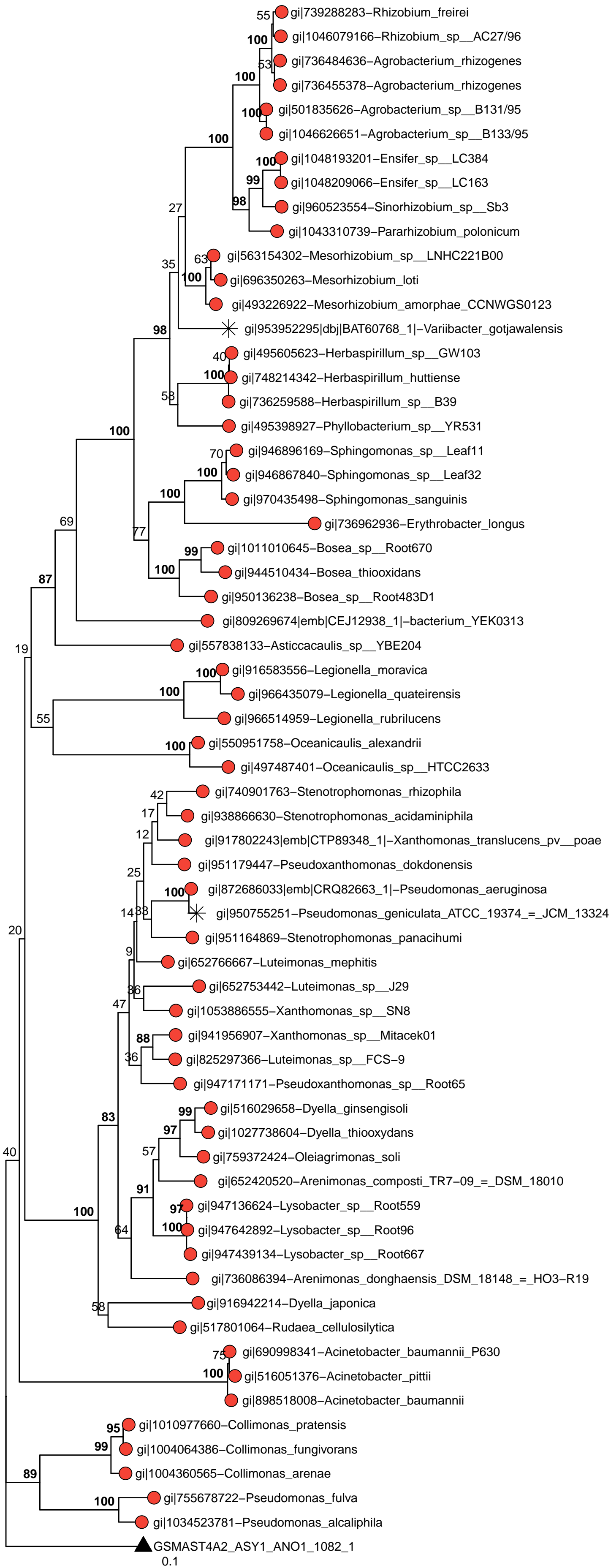

0.1

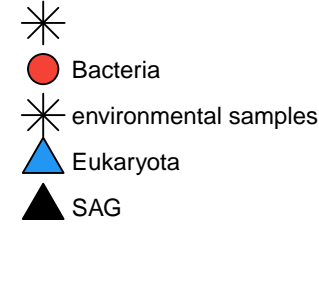


gij488694635-Stigmatella_aurantiaca_DW4/3-1
0.2



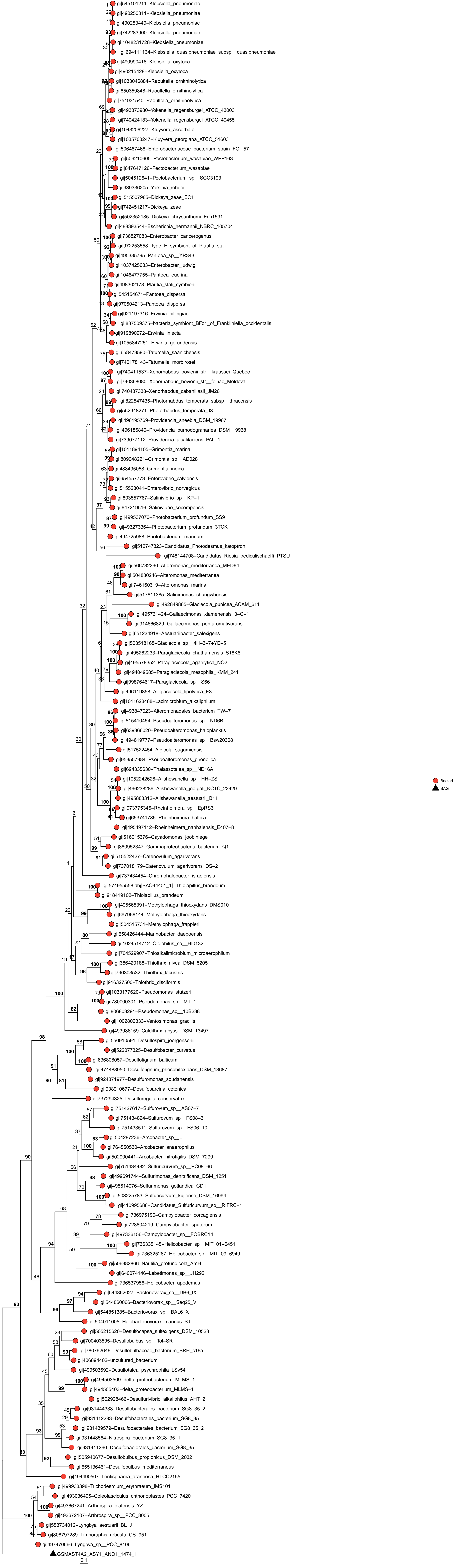

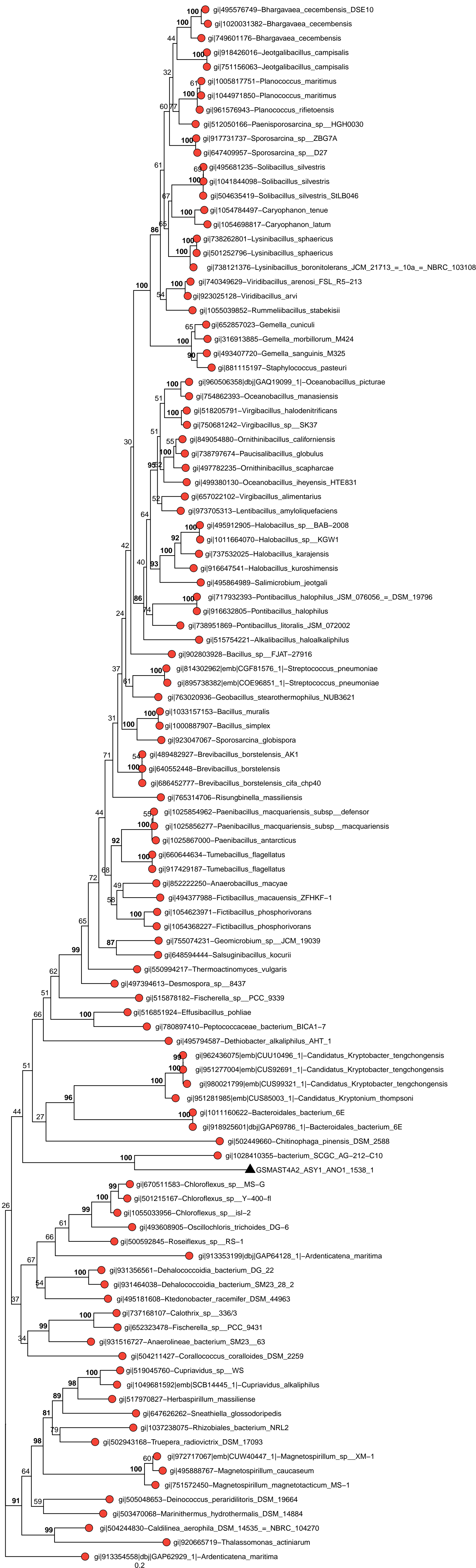

● Bacteria
▲ SAG

0.2

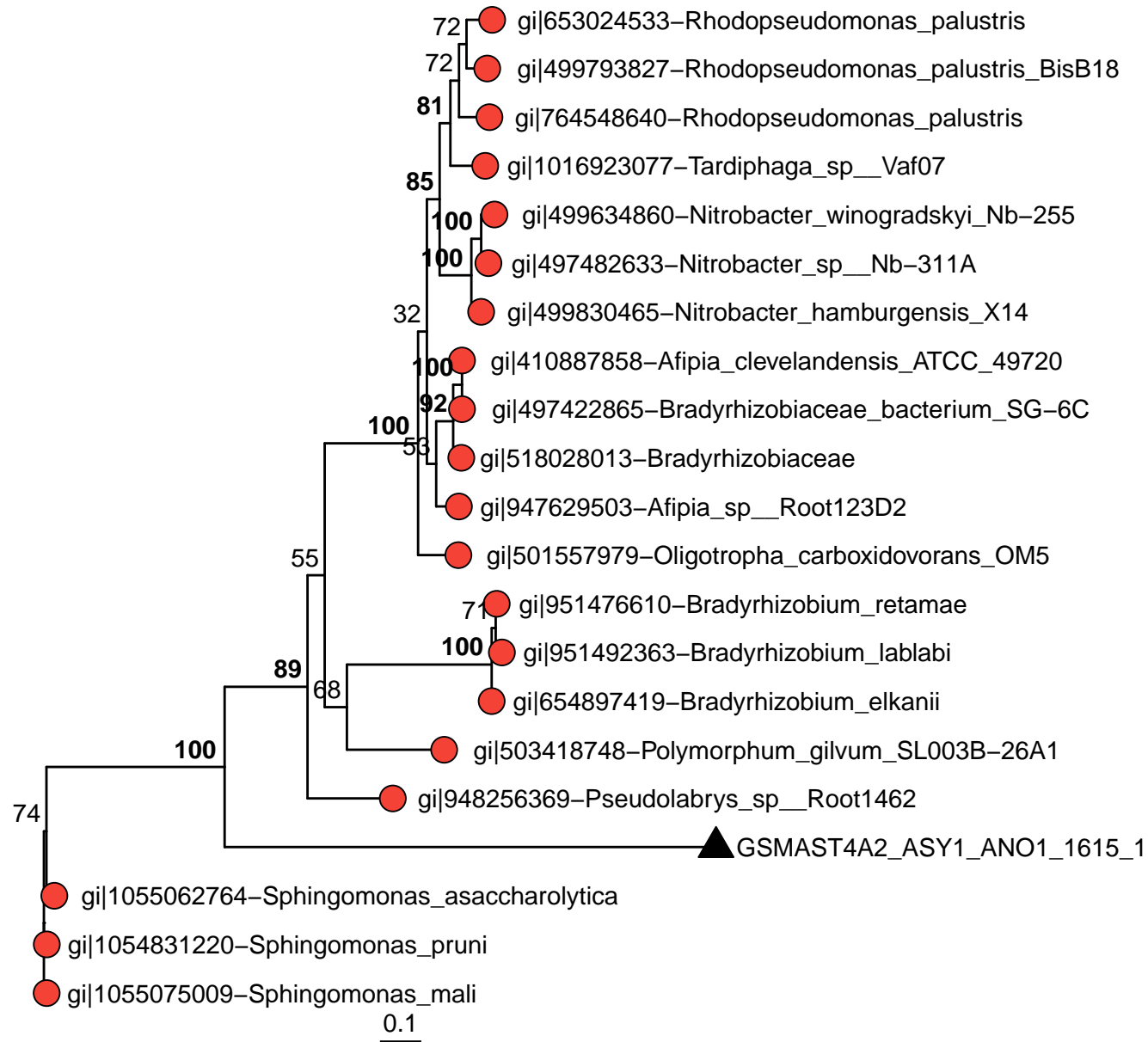

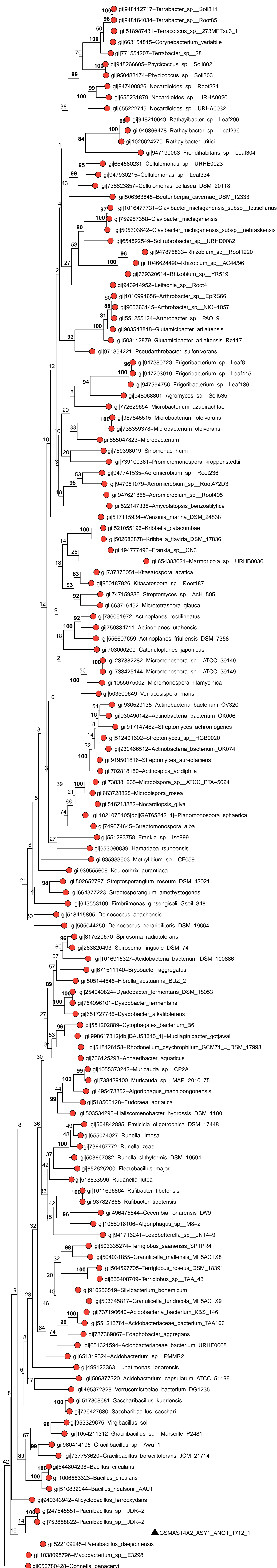



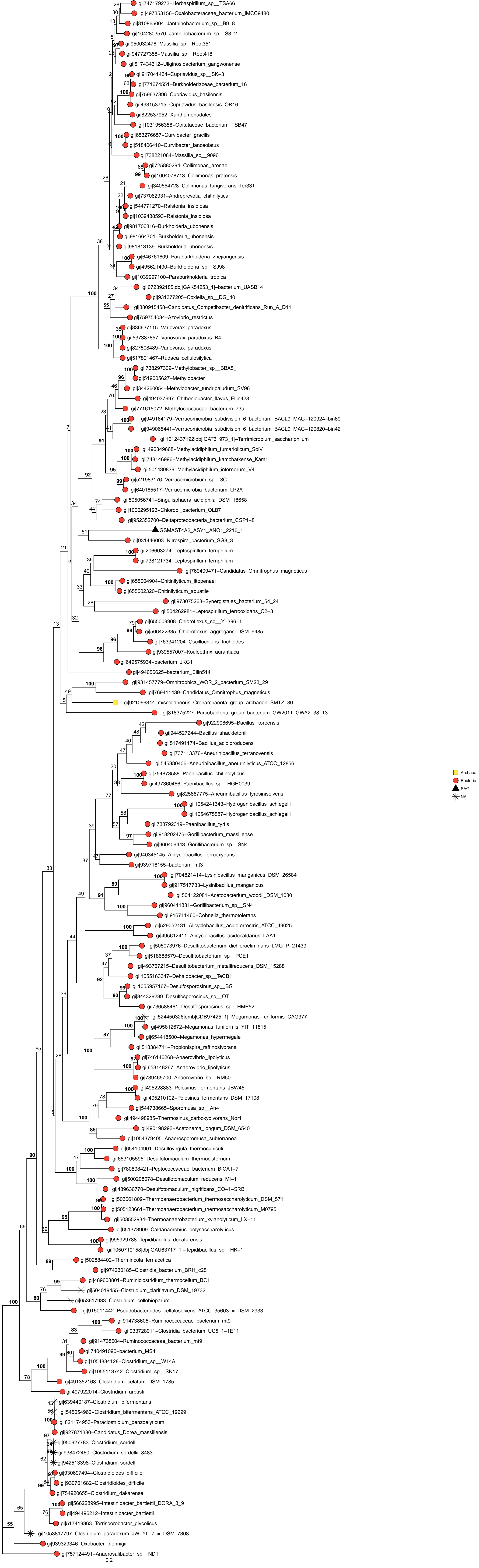

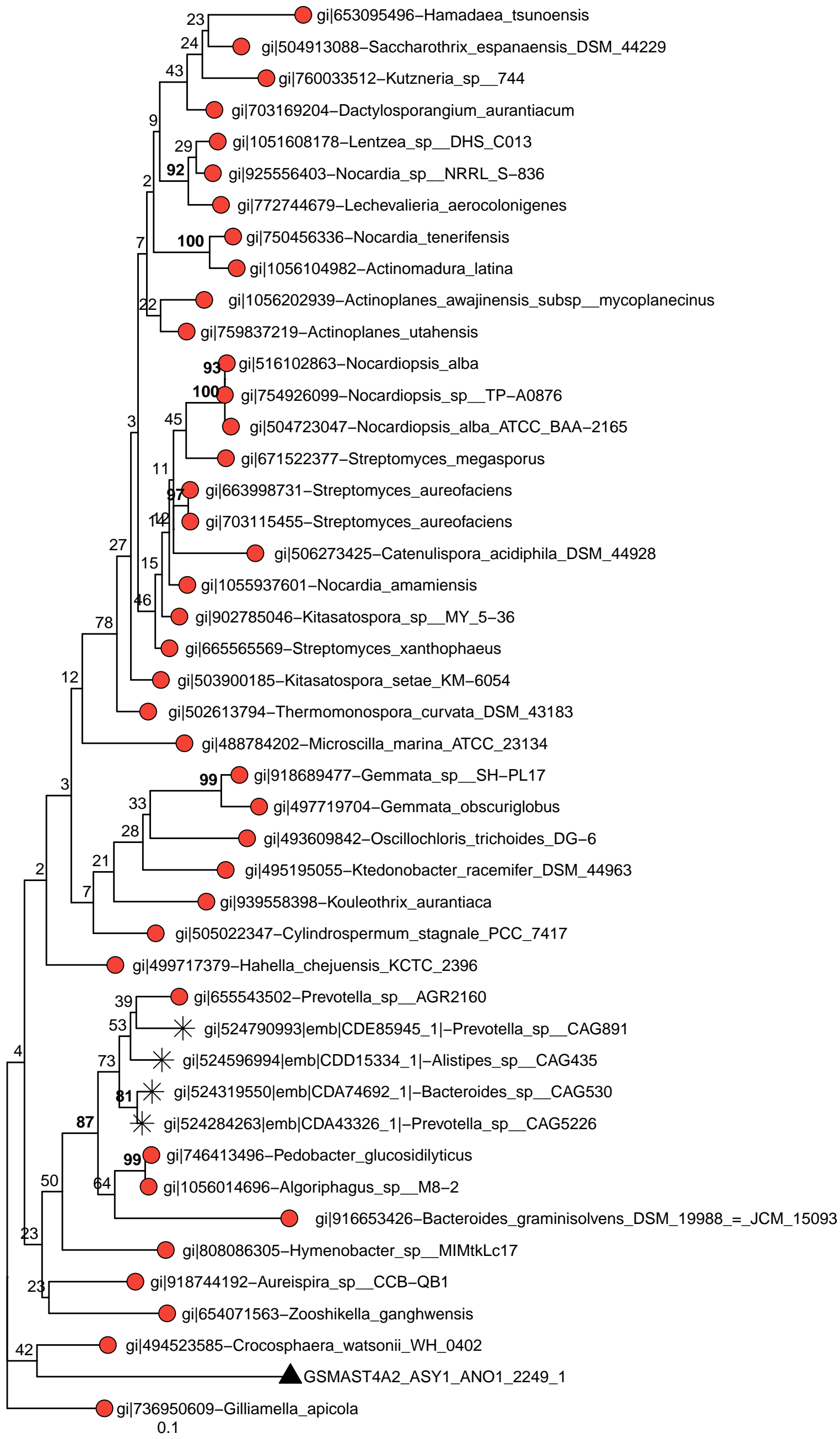

● Bacteria
▲ SAG
✱ NA

0.1



● Bacteria
▲ Eukaryota
▲ SAG

0.2

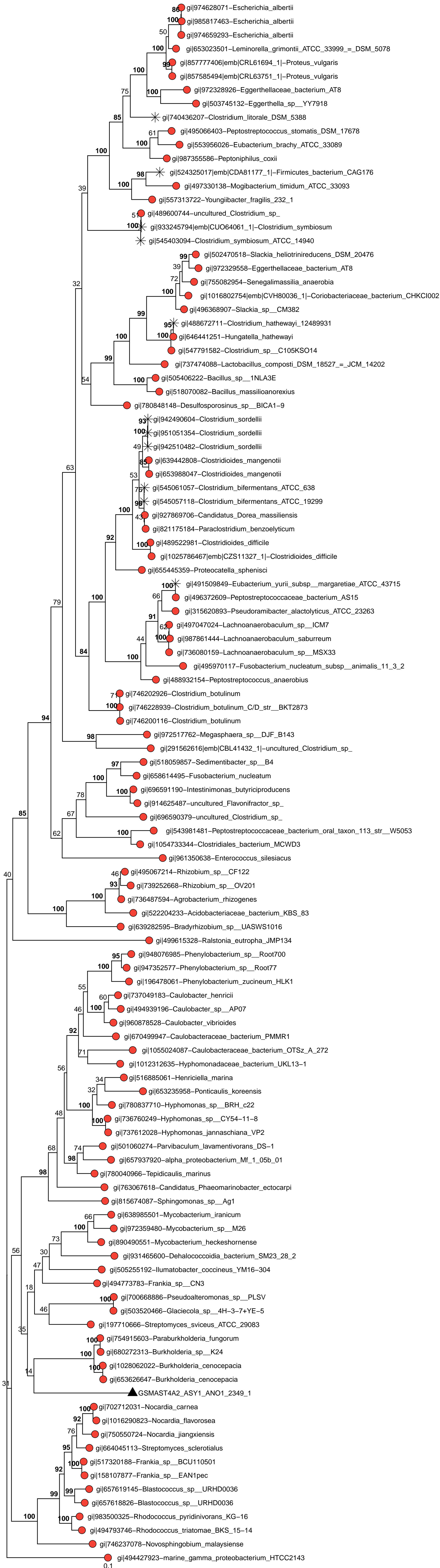



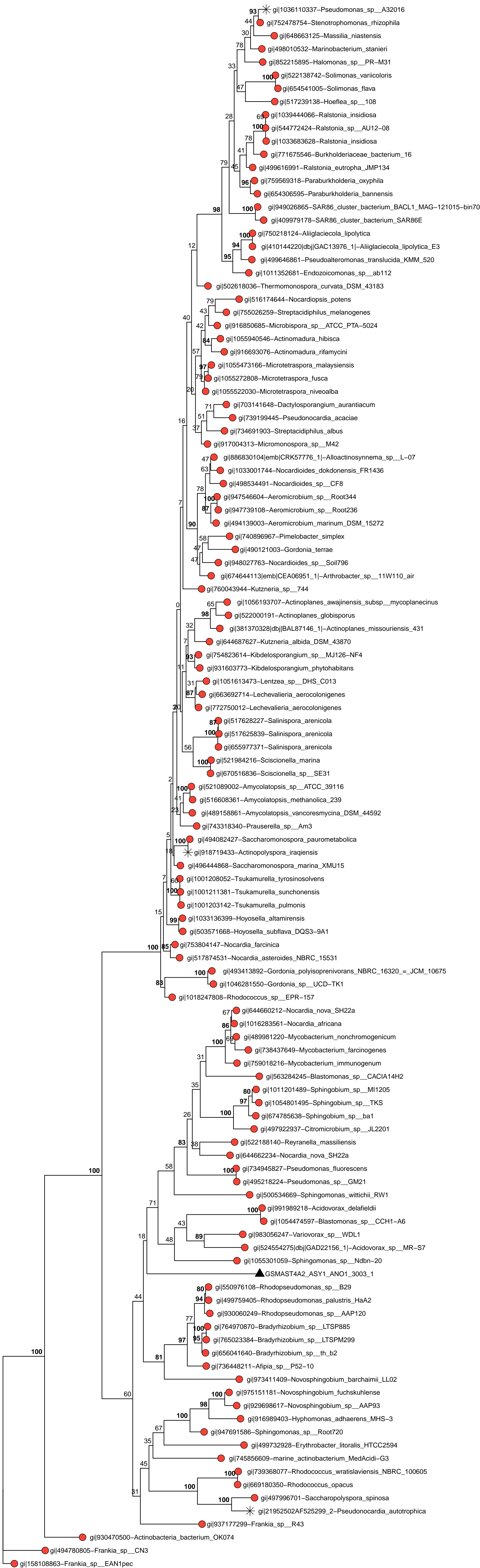

● Bacteria
▲ SAG
✱ NA

0.2

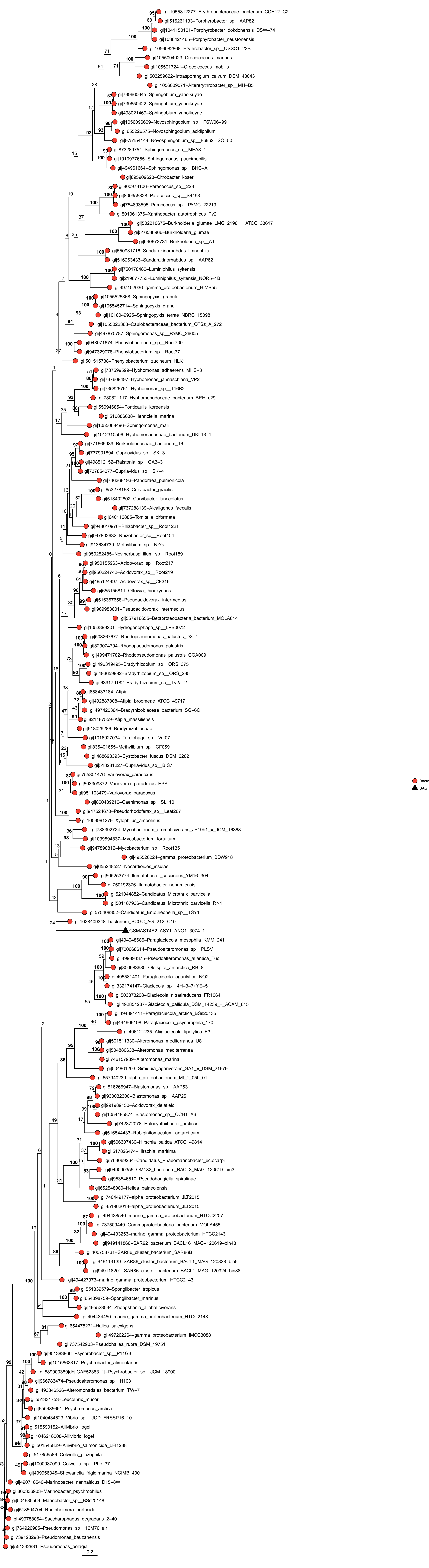

● Bacteria
▲ SAG

0.2

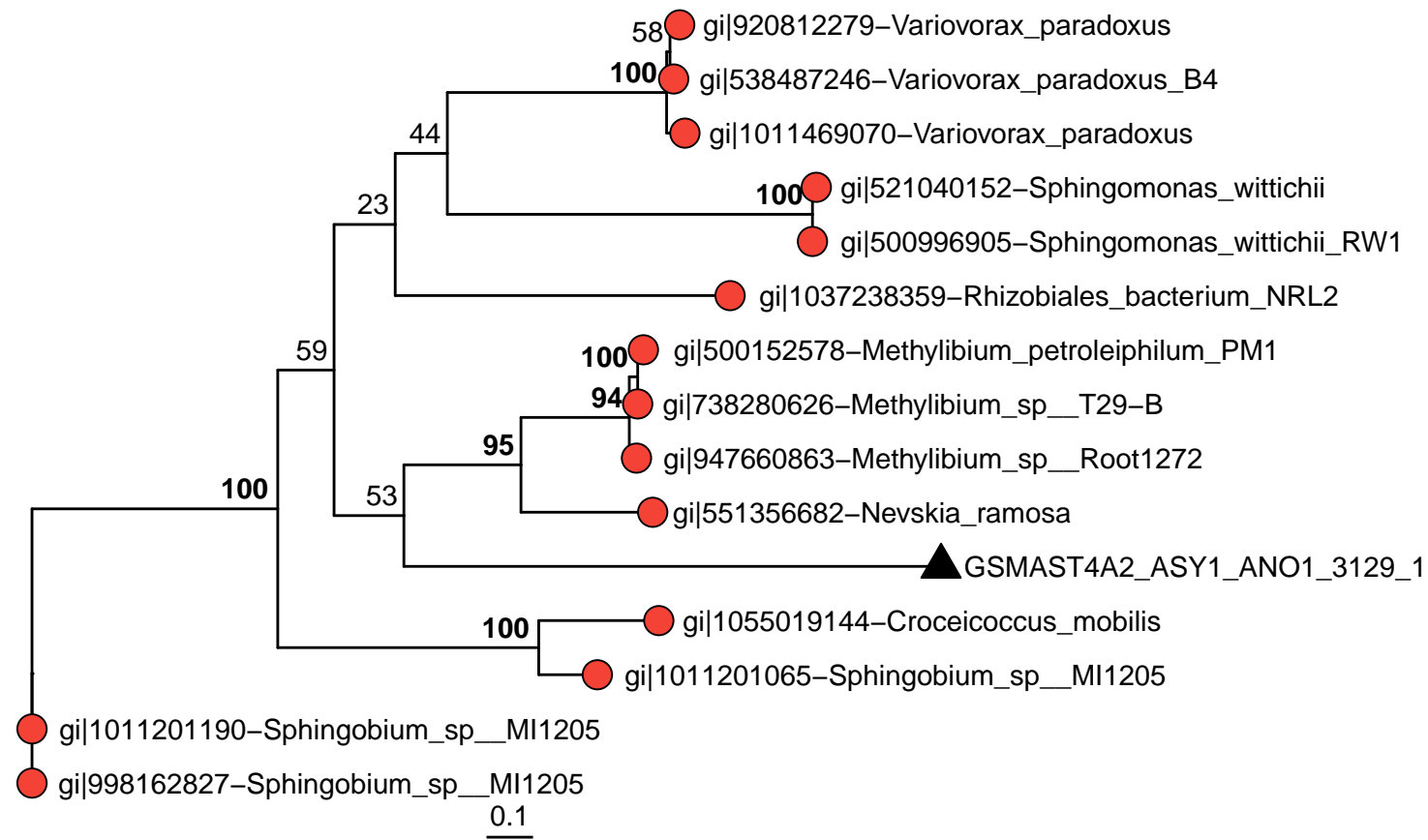

● Bacteria
▲ SAG

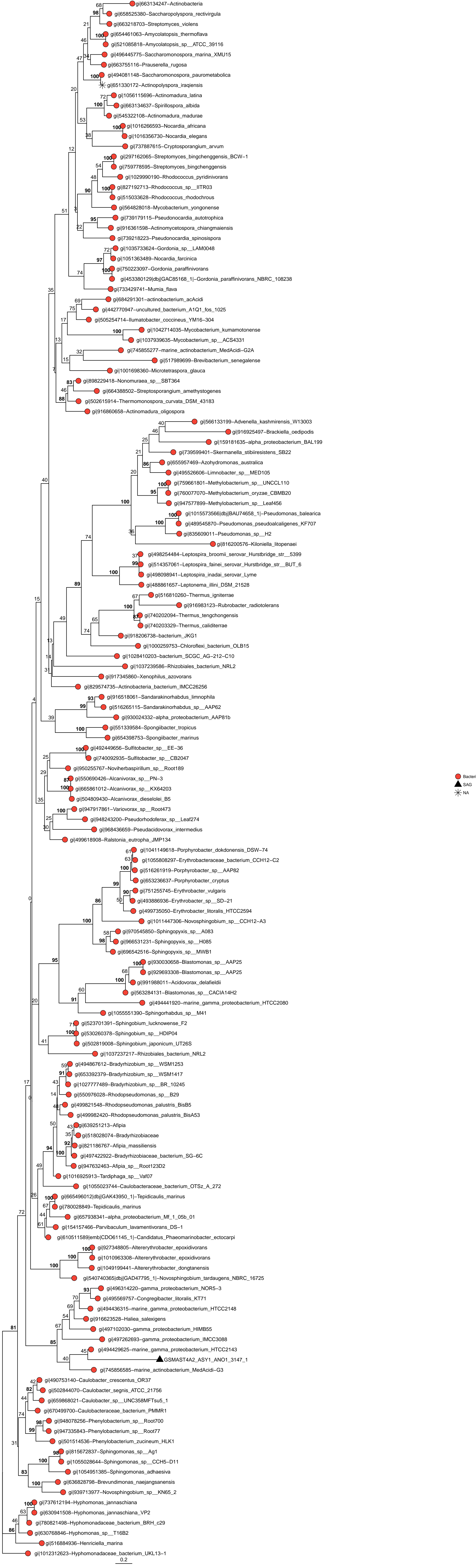

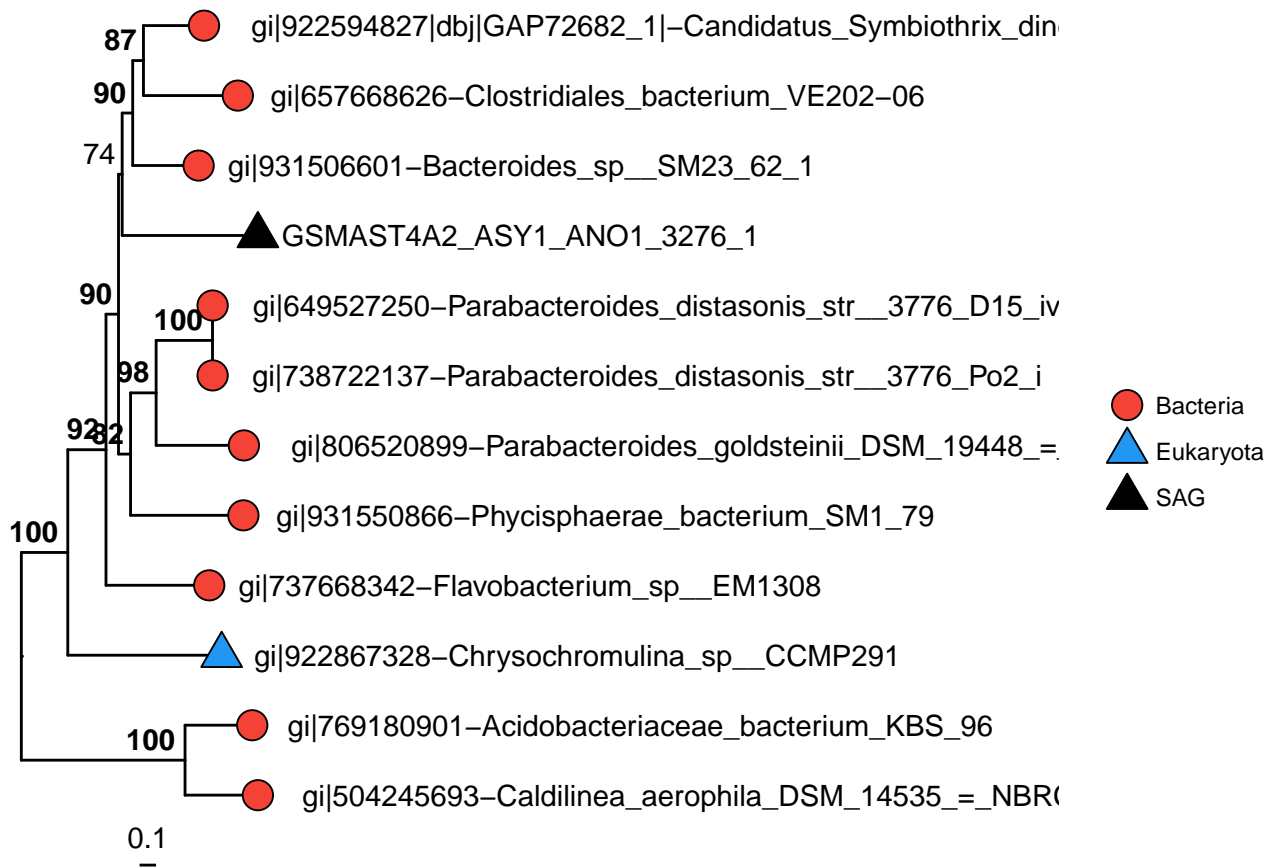

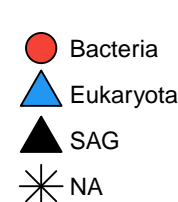
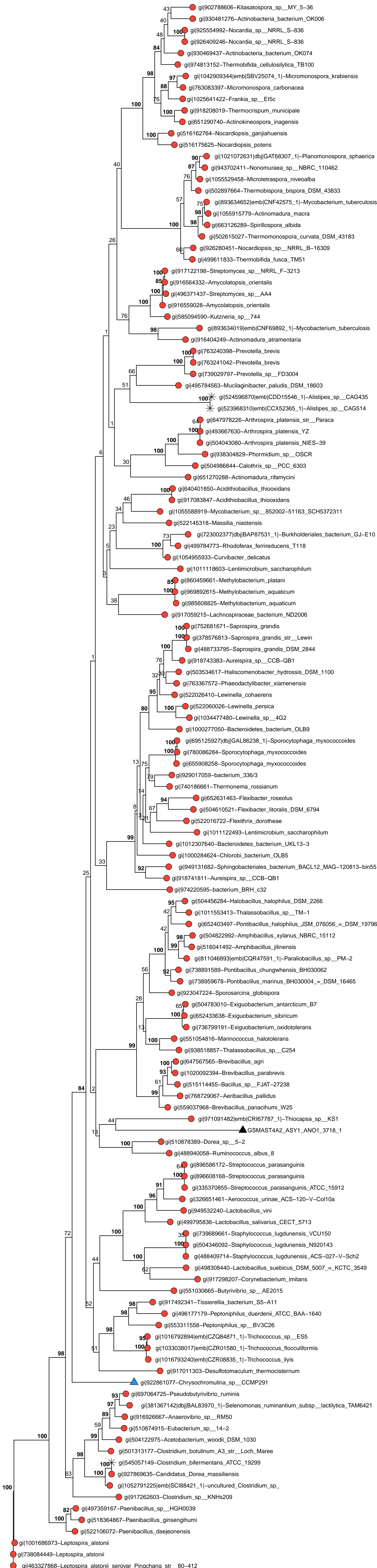



0.2



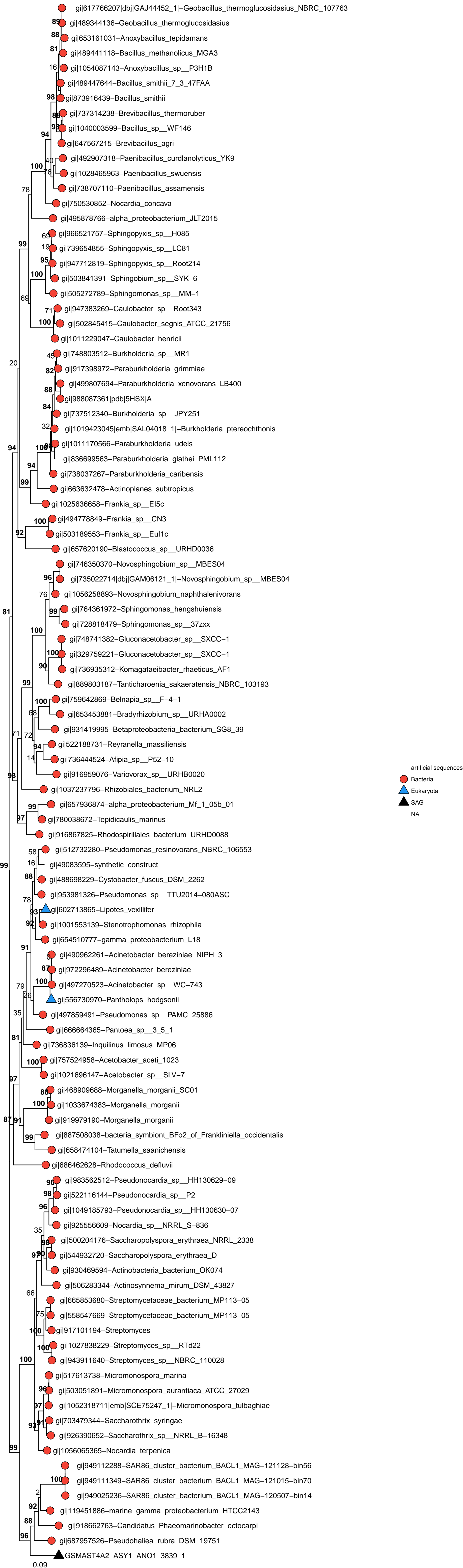





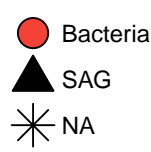
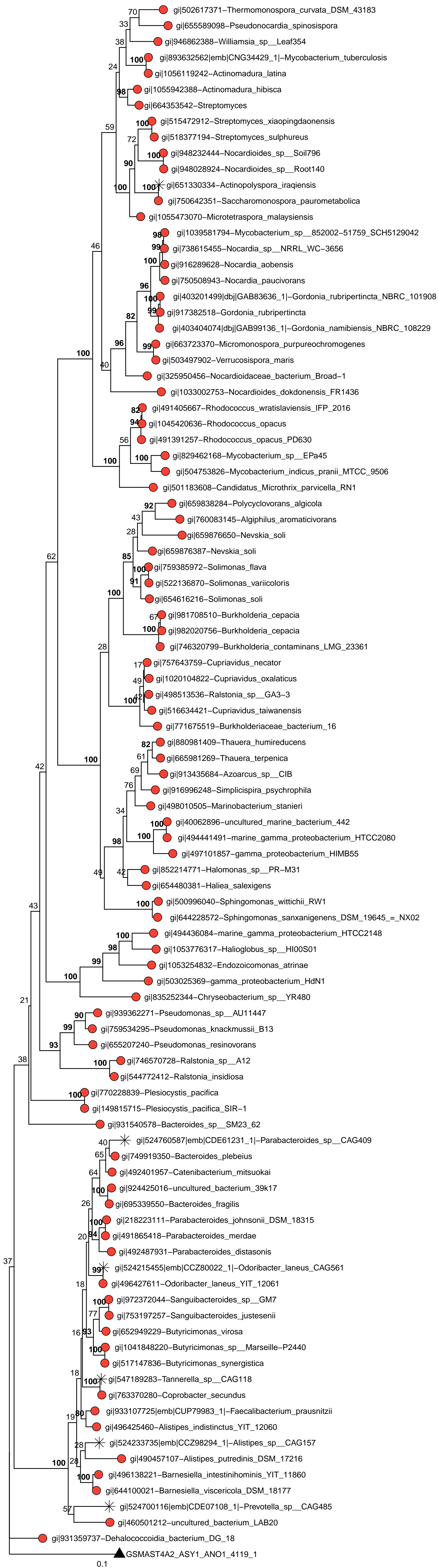

0.1

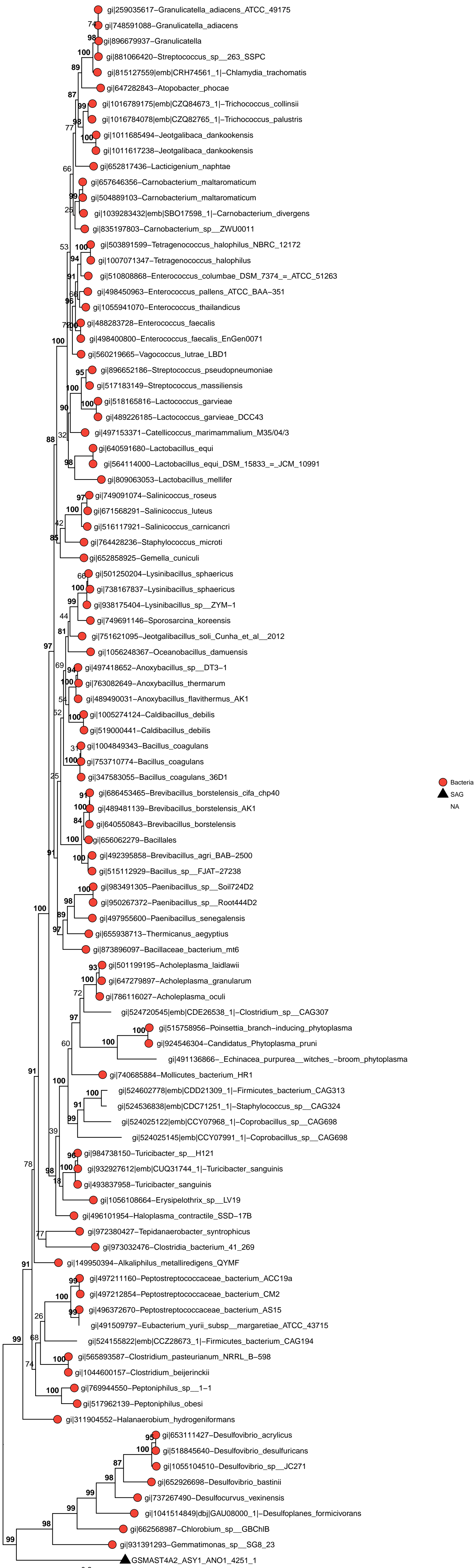

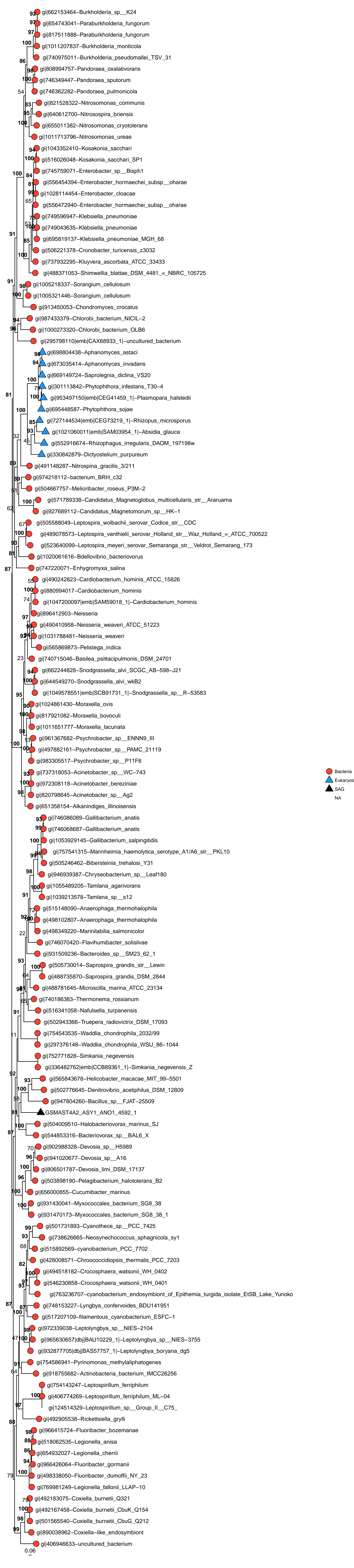

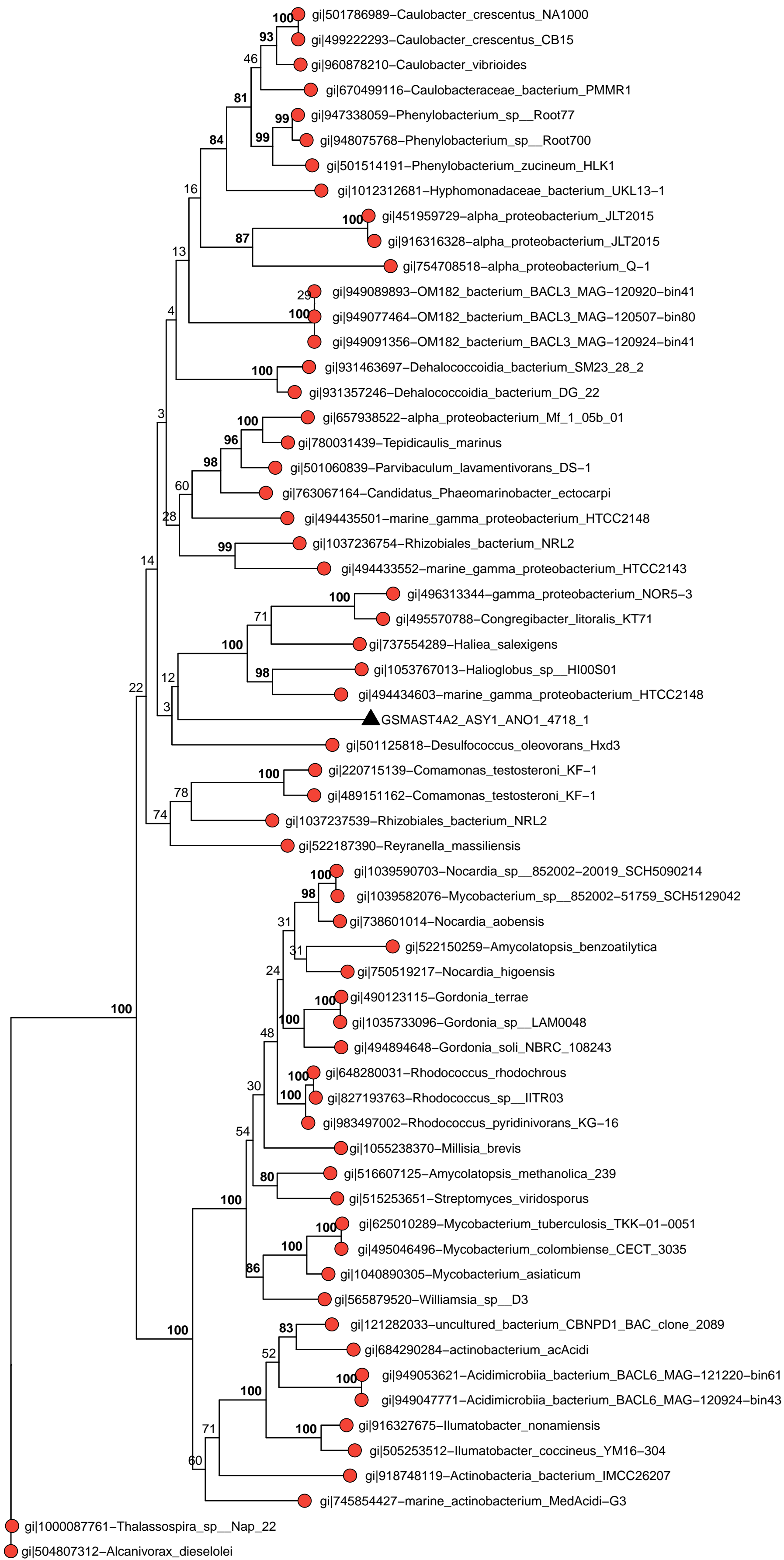

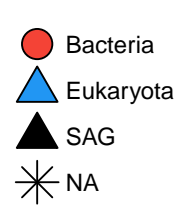
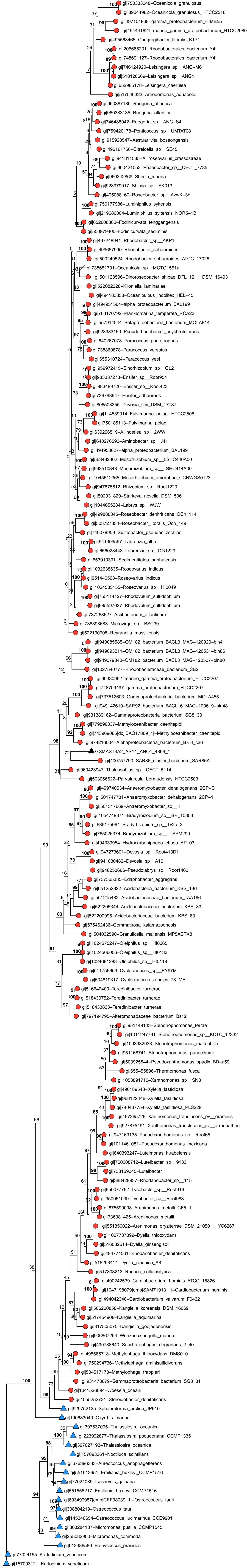

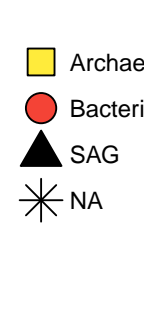


0.1
 gij504626001-Desulfomonile_tiedjei_DSM_6799
 gij1054906041-Desulfotomaculum_sp_LMa1
 gij495974501-Fusobacterium_ulcerans_12-1B
 gij816615383-Clostridiales_bacterium_PH28_bin88
 gij557312024-Youngibacter_fragilis_232_1
 gij973118009-Clostridiales_bacterium_38_11
 gij499181165-Archaeoglobus_fulgidus_DSM_4304
 gij499181165-Archaeoglobus_fulgidus_DSM_4304
 gij541180793-halophilic_archaeon_J07HX5
 gij494975892-Halovivax_asiaticus_JCM_14624
 gij433291591-Halovivax_ruber_XH-70
 gij503727976-Roseobacter_litoralis_Och_149
 gij757646100-Cupriavidus_necator
 gij502804791-Sphingomonas_japonicum_UT26S
 gij1011206543-Sphingomonas_melonis_TY
 gij499734322-Citromicrobium_sp_RCC1897
 gij1053980357-Blastomonas_sp_CCH2-A2
 gij763178348-Alteromonas_austratica
 gij764663440-Alteromonas_austratica
 gij495581389-Paraglaucicola_agarilica_NO2
 gij495261711-Paraglaucicola_chathamensis_S18K6
 gij494048697-Paraglaucicola_mesophilis_KMM_241
 gij5025990114-Haliangium_ochraceum_DSM_14365
 gij503727976-Roseobacter_litoralis_Och_149
 gij503025214-gamma_proteobacterium_HdN1
 gij747218903-Enhygromyxa_salina
 gij494028114-Plesiocystis_pacifica_SIR-1
 gij521068915-Kordiimonas_gwangyangensis
 gij501564201-Rhodospirillum_centenum_SW
 gij739377070-Rhodomicrobium_udaipurense_JA643
 gij503186323-Rhodomicrobium_vanniellii_ATCC_17100
 gij497488561-Oceanicaulis_alexandrii_HTCC2633
 gij931431648-Myxococcales_bacterium_SG8_38
 gij931470581-Myxococcales_bacterium_SG8_38_1
 gij738601239-Oceanicaulis_sp_HL-87
 gij938245122-Oceanicaulis_sp_HLUCCA04
 gij751632391-Sulfuritalea_hydrogenivorans_sk43H
 gij954176630-Aquabacterium_parvum
 gij737041860-Aquabacterium_sp_NJ1
 gij497543611-Rubrivivax_benzoatilyticus_JA2_=_ATCC_BAA-35
 gij504242389-Rubrivivax_gelatinosus_IL144
 gij1023912814-Acidovorax_sp_GW101-3H11
 gij947987374-Acidovorax_sp_Root70
 gij500133648-Alleminiphrobacter_eiseniae_EF01-2
 gij518205150-Allicyclophilus_sp_CRZ1
 gij490659890-Burkholderia_pseudomallei
 gij752550203-Burkholderia_pseudomallei_NCTC_13178
 gij740977714-Burkholderia_pseudomallei_A79C
 gij748793872-Herbaspirillum_sp_TSA66
 gij517972833-Herbaspirillum_massiliense
 gij860500084-Methylobacterium_variabile
 gij658514171-Rhododerax_ferridudensis
 gij89346323-Rhododerax_ferridudensis_T118
 gij970439502-Paucibacter_sp_KCTC_42545
 gij760137619-Rubrivivax_gelatinosus
 gij504242389-Rubrivivax_gelatinosus_IL144
 gij497543611-Rubrivivax_benzoatilyticus_JA2_=_ATCC_BAA-35
 gij737041860-Aquabacterium_sp_NJ1
 gij954176630-Aquabacterium_parvum
 gij751632391-Sulfuritalea_hydrogenivorans_sk43H
 gij938245122-Oceanicaulis_sp_HLUCCA04
 gij738601239-Oceanicaulis_sp_HL-87
 gij931470581-Myxococcales_bacterium_SG8_38_1
 gij931431648-Myxococcales_bacterium_SG8_38
 gij497488561-Oceanicaulis_alexandrii_HTCC2633
 gij503186323-Rhodomicrobium_vanniellii_ATCC_17100
 gij739377070-Rhodomicrobium_udaipurense_JA643
 gij501564201-Rhodospirillum_centenum_SW
 gij521068915-Kordiimonas_gwangyangensis
 gij494028114-Plesiocystis_pacifica_SIR-1
 gij747218903-Enhygromyxa_salina
 gij503025214-gamma_proteobacterium_HdN1
 gij521084153-Microbulbifer_variabilis
 gij521084153-Microbulbifer_variabilis
 gij1055419977-Microbulbifer_sp_WRN-8
 gij494075396-Oceanobacter_sp_RED65
 gij654647373-Ferrimonas_futtsuensis
 gij654651736-Ferrimonas_kyonanensis
 gij766757110-Thalassomonas_viridans
 gij766745716-Thalassomonas_actinarium
 gij504858673-Simidia_agarivorans_SA1_=_DSM_21679
 gij938272047-Rhodobacteriaceae_bacterium_HLUCCA12
 gij654512974-delta_proteobacterium_PSCGC_5342
 gij740510814-delta_proteobacterium_PSCGC_5451
 gij927679419-Candidatus_Magnetomorphum_sp_HK-1
 gij927679419-Candidatus_Magnetomorphum_sp_HK-1
 gij739638411-Solirubrobacter_soli
 gij654592050-Solirubrobacter_sp_URHD0082
 gij502697712-Conexibacter_woesei_DSM_14684
 gij494853112-Patulibacter_medicamentivorans
 gij494850692-Patulibacter_medicamentivorans
 gij652638185-Conexibacter_woesei
 gij1005177979-Sorangium_cellulosum
 gij501191401-Sorangium_cellulosum_So_ce56
 gij1005247242-Sorangium_cellulosum
 gij921299634-Sandaracinus_amyolyticus
 gij836726821-Archangium_gephyra
 gij494468903-Natronolimnibius_inermongolicus_JCM_12255
 gij541200810-halophilic_archaeon_J07HX64
 gij499642450-Natronomonas_pharaonis_DSM_2160
 gij490154550-Halococcus_morrhuae_DSM_1307
 gij499015559-Halococcus_thailandensis_JCM_13552
 gij909655105-Halococcus_agarilicidus
 gij1041168314[emb]CUS04349_2]-Ardenticatena
 gij740189726-Thermonema_rossianum
 gij5025990114-Haliangium_ochraceum_DSM_14365
 gij494048697-Paraglaucicola_mesophilis_KMM_241
 gij495261711-Paraglaucicola_chathamensis_S18K6
 gij495581389-Paraglaucicola_agarilica_NO2
 gij764663440-Alteromonas_austratica
 gij763178348-Alteromonas_austratica
 gij1053980357-Blastomonas_sp_CCH2-A2
 gij499734322-Citromicrobium_sp_RCC1897
 gij1011206543-Sphingomonas_melonis_TY
 gij502804791-Sphingomonas_japonicum_UT26S
 gij757646100-Cupriavidus_necator
 gij502804791-Sphingomonas_japonicum_UT26S
 gij757646100-Cupriavidus_necator
 gij503727976-Roseobacter_litoralis_Och_149
 gij433291591-Halovivax_ruber_XH-70
 gij494975892-Halovivax_asiaticus_JCM_14624
 gij541180793-halophilic_archaeon_J07HX5
 gij851169101-Archaeoglobus_fulgidus_DSM_8774
 gij499181165-Archaeoglobus_fulgidus_DSM_4304
 gij973118009-Clostridiales_bacterium_38_11
 gij557312024-Youngibacter_fragilis_232_1
 gij816615383-Clostridiales_bacterium_PH28_bin88
 gij495974501-Fusobacterium_ulcerans_12-1B
 gij1054906041-Desulfotomaculum_sp_LMa1
 gij504626001-Desulfomonile_tiedjei_DSM_6799

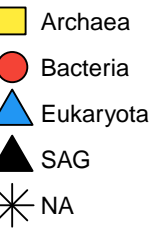
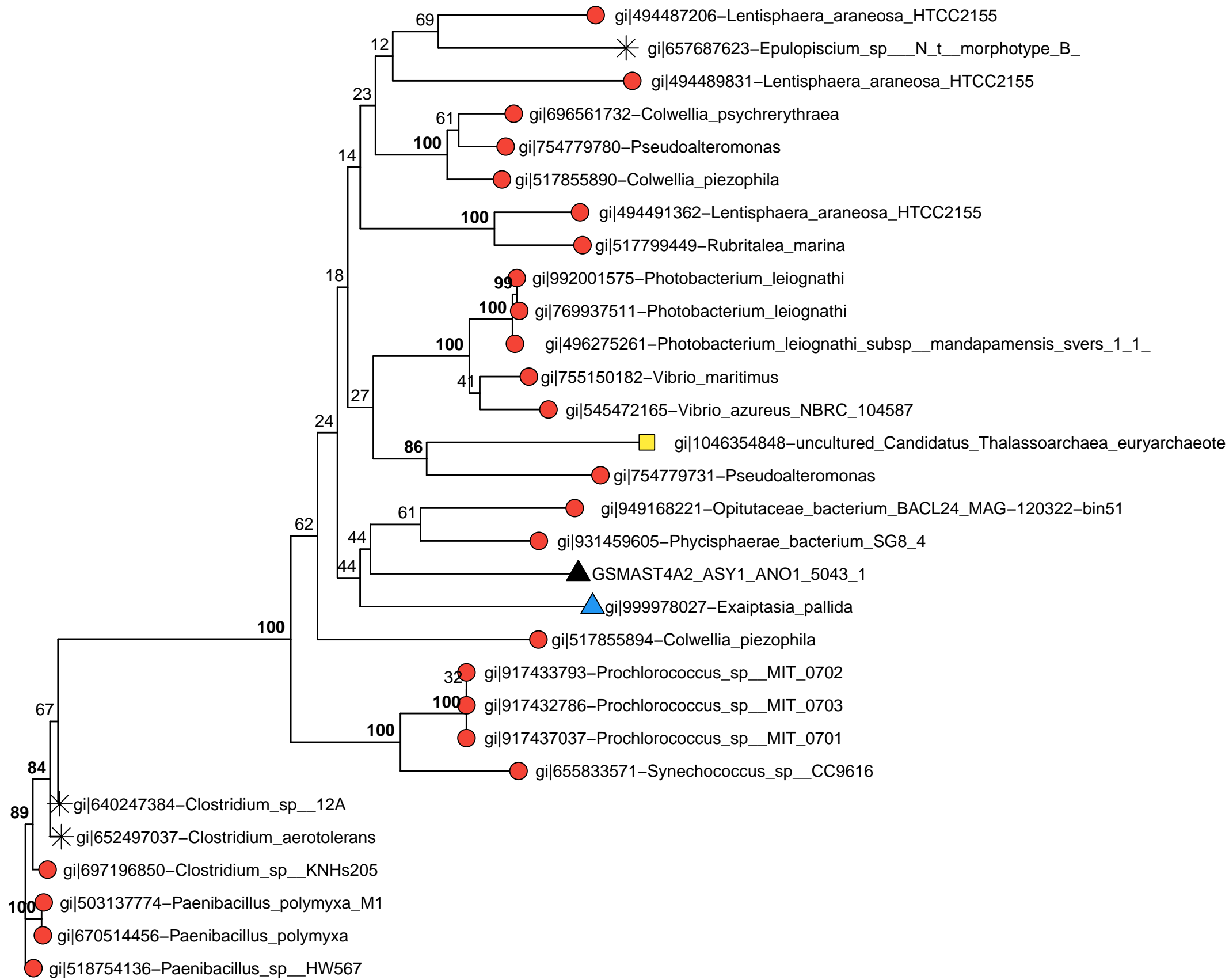

0.2

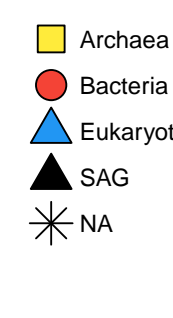


0.3



● Bacteria
 ▲ SAG
 ☆ NA

gij495820121-Candidatus_Pelagibacter_ano1_HTCC27211
 gij657649887-Candidatus_Pelagibacter_ubique
 gij657651044-Candidatus_Pelagibacter_ubique
 gij94956095-Pelagibacteraceae_bacterium_GOL5_MAG-120813-bin20
 gij949122661-Pelagibacteraceae_bacterium_BACL20_MAG-120920-bin64

0.2

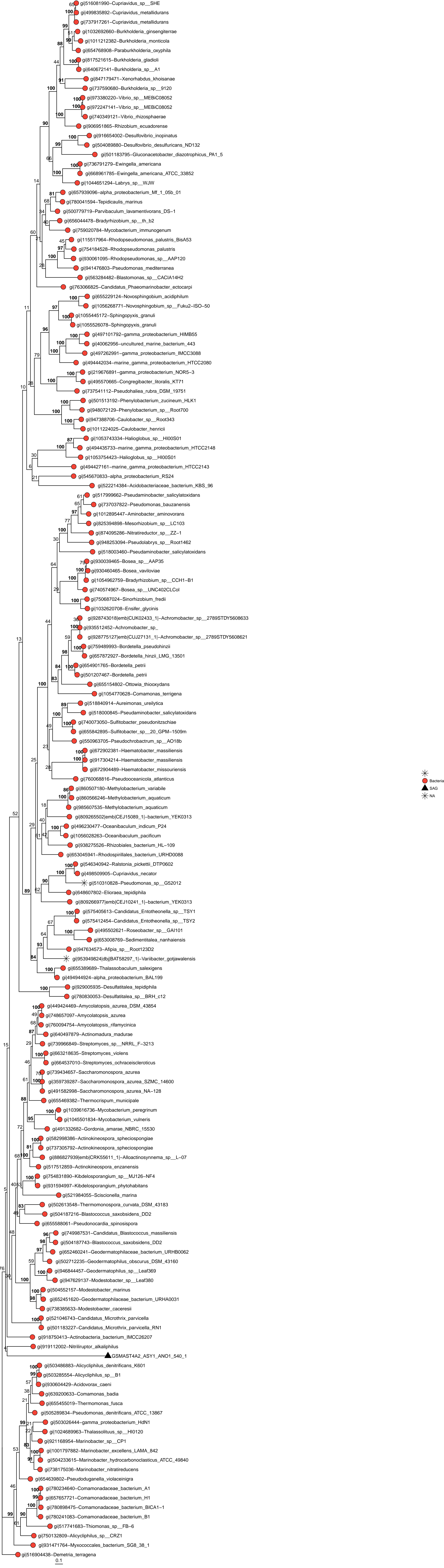

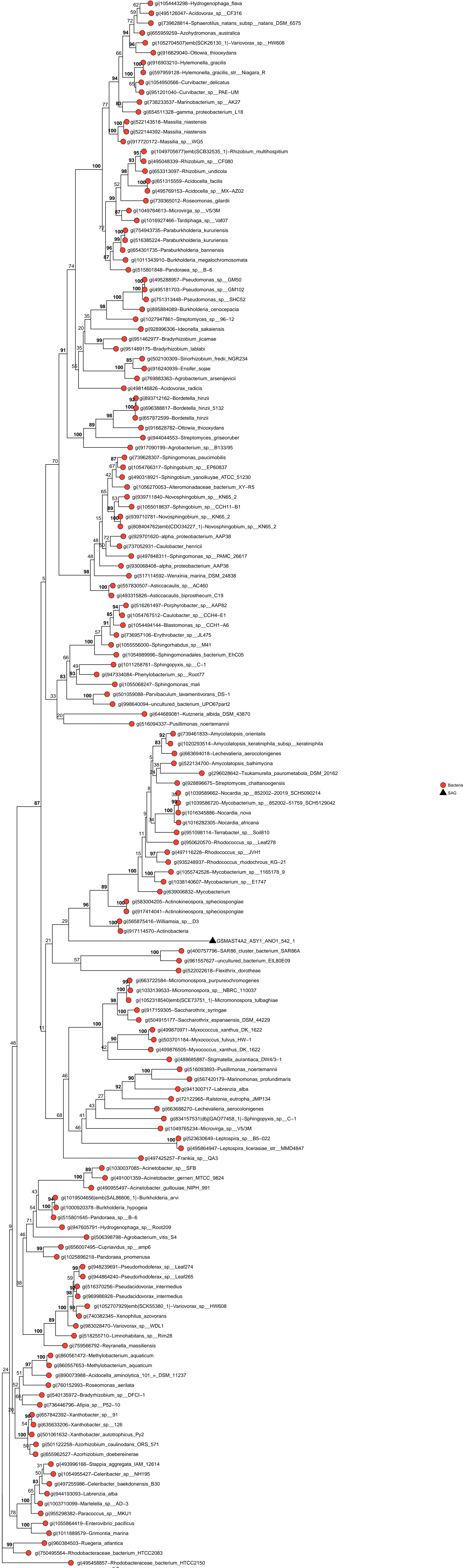

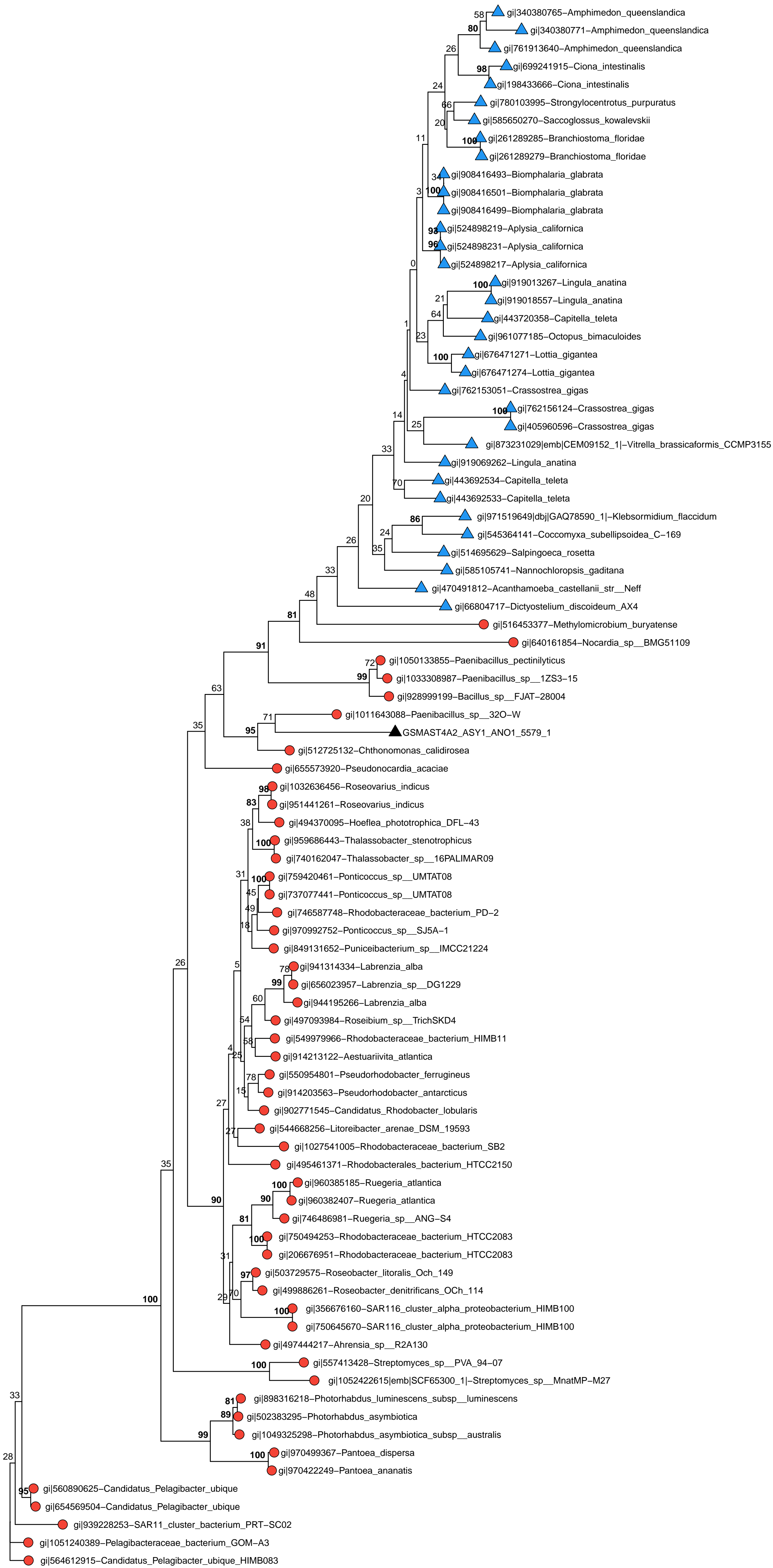

● Bacteria
 ▲ Eukaryota
 ▲ SAG

0.3





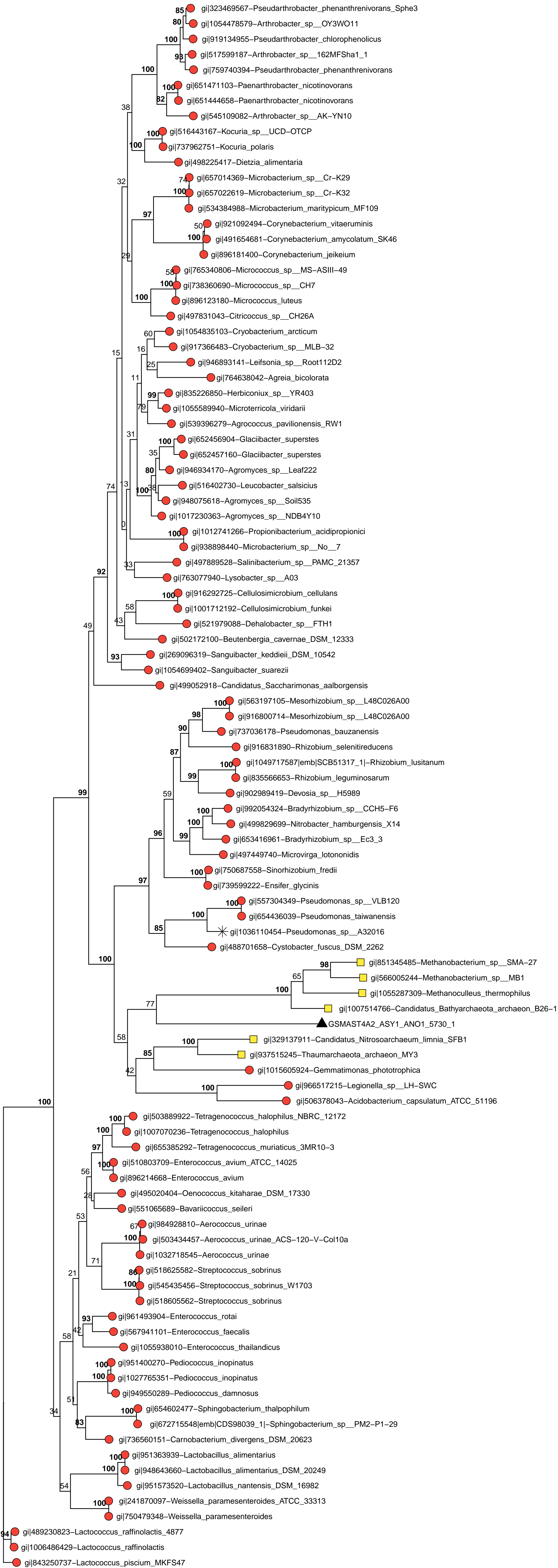

0.2

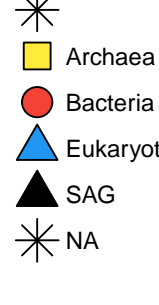


gij980282747[emb]CUU07411_1-Armatimonadetes_bacterium_GXS
 gij980265863[emb]CUU35111_1-Armatimonadetes_bacterium_DC
 0.3

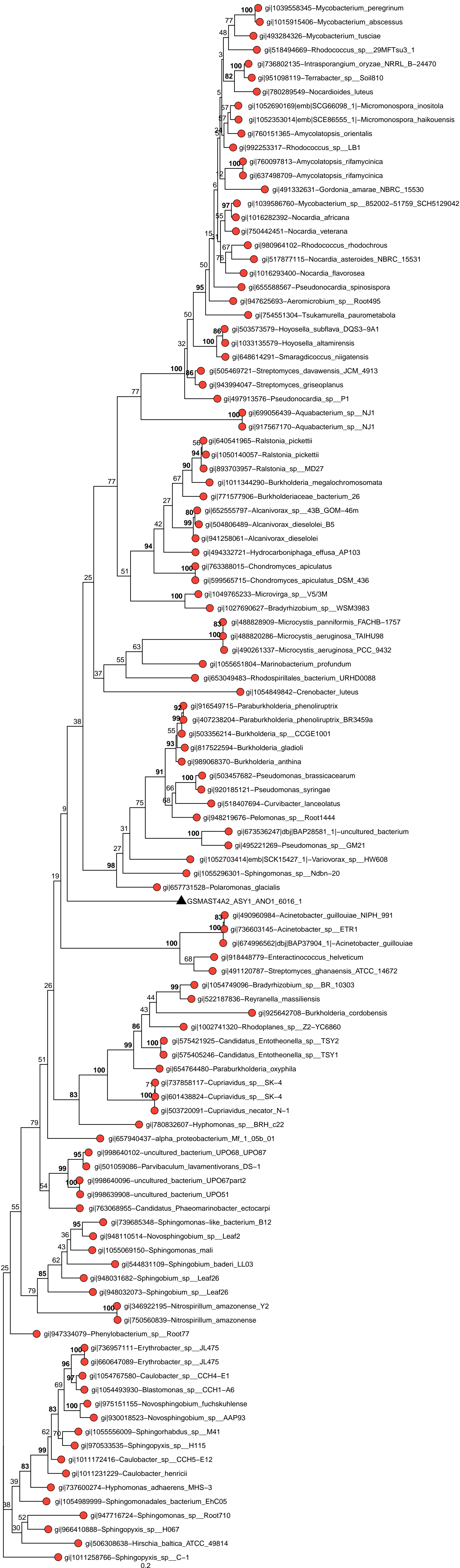



Legend:

- Archaea (Yellow square)
- Bacteria (Red circle)
- environmental samples (Asterisk)
- SAG (Triangle)
- NA (Cross)

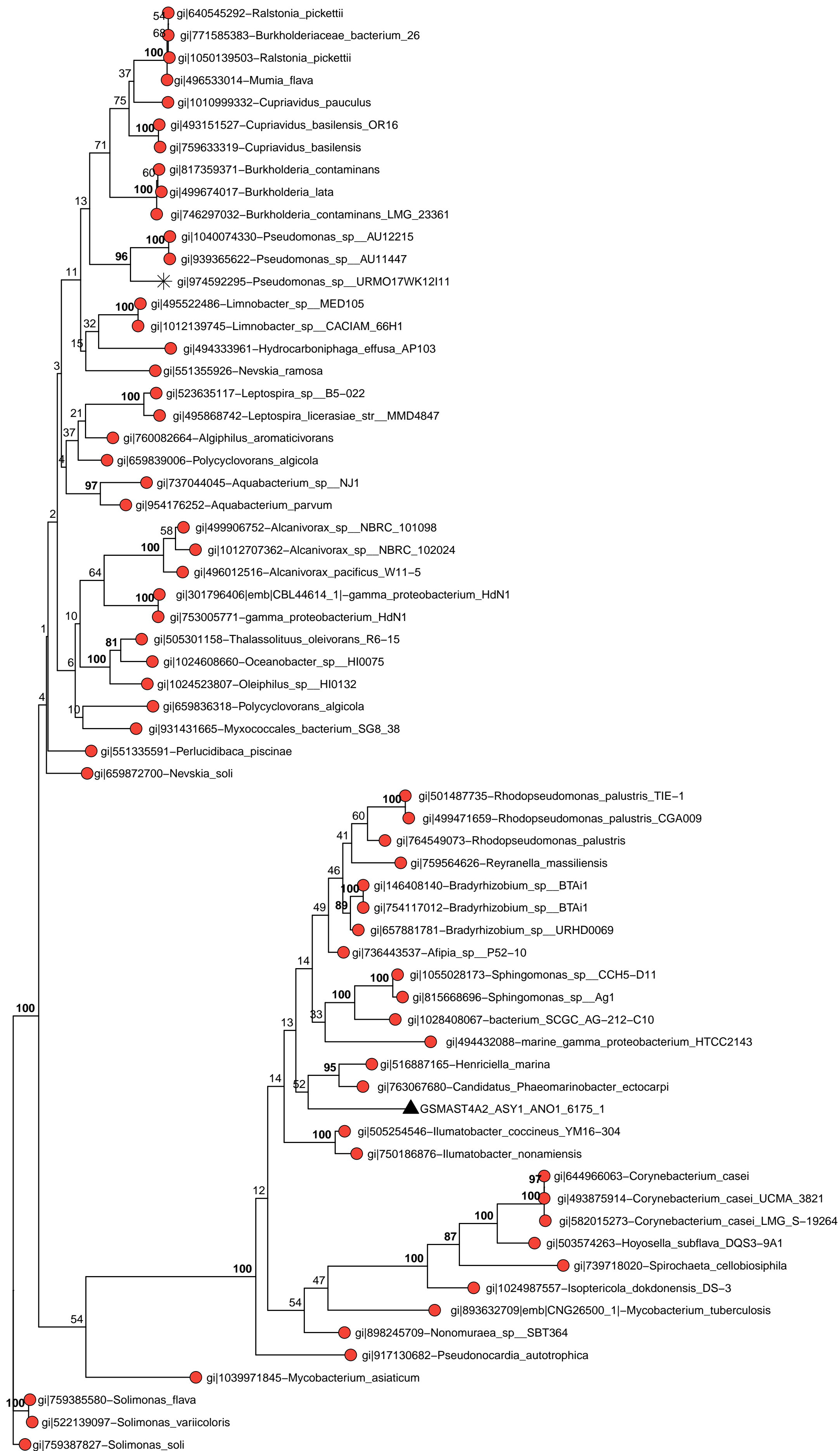

● Bacteria
▲ SAG
✱ NA

0.2

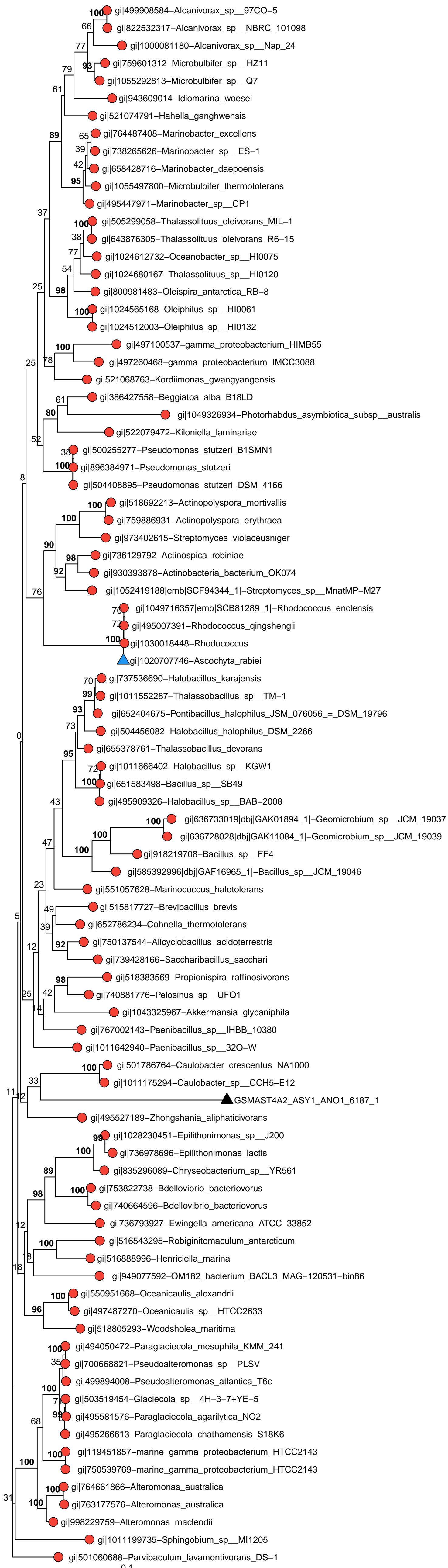

● Bacteria
▲ Eukaryota
▲ SAG



- gij909671913-Natrialba_taiwanensis
- gij445638708-Natrialba_taiwanensis_DSM_12281
- gij445653028-Natrialba_asiatica_DSM_12278
- gij1054616517-Halalkalicoccus_paucihalophilus
- gij495693766-Halalkalicoccus_jeotgali_B3
- gij541191580-Haloquadratum_sp_J07HQX50
- gij909698744-Haloterrigena_turkmenica
- gij910056060-Halorubrum_sp_BV1
- gij851123160-Halorubrum_sp_AJ67
- gij568634959[emb|CDK39033_1]-Halorubrum_sp_AJ67
- gij543936296-Halorubrum_tiamatea_SARL4B
- gij528525921[emb|CCQ33210_1]-Halorubrum_tiamatea_SARL4B
- gij493940008-Halosimplex_carlsbadense_2-9-1
- gij495256640-Haladaptatus_paucihalophilus_DX253
- gij521281521-Salinarchaeum_sp_Harcht-Bsk1
- gij491183167-Halococcus_salifodinae_DSM_8989
- gij909711896-Halostagnicola_larsenii_XH-48
- gij910075603-Halopiger_salifodinae
- gij811259348[emb|CQR52029_1]-Haloferax_sp_Arc-Hr
- gij756975444-Haloferax_sp_ATB1
- gij491109556-Haloferax_denitrificans_ATCC_35960
- gij519066201-Halarchaeum_acidiphilum_MH1-52-1
- gij909667134-Halococcus_salifodinae
- gij445798053-Halococcus_salifodinae_DSM_8989
- gij502710558-Haloterrigena_turkmenica_DSM_5511
- gij1054078970-Haladaptatus_sp_R4
- gij909666292-Haloarcula_japonica
- gij445776664-Haloarcula_japonica_DSM_6131
- gij557611721-uncultured_archaeon_A07HB70
- gij335336580-Halopiger_xanaduensis_SH-6
- gij528525577[emb|CCQ32866_1]-Halorubrum_tiamatea_SARL4B
- gij909704773-Candidatus_Halobonum_tyrrellensis
- gij556695862-Candidatus_Halobonum_tyrrellensis_G22
- gij910071675-Halopiger_salifodinae
- gij972327726-Halobacterium_sp_CBA1132
- gij493937973-Halosimplex_carlsbadense_2-9-1
- gij516954933-Kaistia_granuli
- gij656037618-Kaistia_adipata
- gij736831918-Inquilius_limosus_MP06
- gij736851355-Inquilius_limosus
- gij806812883-Devosia_psychrophila
- gij1010949822-Devosia_sp_Leaf420
- gij806509858-Devosia_soli
- gij645059959-Ensifer_adhaerens
- gij939558460-Kouleothrix_aurantiaca
- gij522065246-Actinopolymorpha_alba
- gij1011006534-Demequina_aurantiaca
- gij1047844428-Mycobacterium_sp_djl-10
- gij1011269939-Anaerolinea_thermolimosa
- gij499203628-Thermoplasma_acidophilum
- gij497571931-Ferroplasma_acidarmanus_fer1
- gij499490309-Picrophilus_torridus_DSM_9790
- gij503369947-Vulcanisaeta_moutnovskia_768-28
- gij974318618-Caldivirga_sp_JCHS_4
- gij974297383-Caldivirga_sp_MG_3
- gij501137692-Caldivirga_maquilingensis_IC-167
- gij851183554-Candidatus_Acidianus_copahuensis
- gij499218790-Thermoplasma_volcanium_GSS1
- gij654612139-Solirubrobacterales_bacterium_URHD0059
- gij502698632-Conexibacter_woesei_DSM_14684
- gij522044665-Streptomyces_scabrisporus
- gij656113040-Nakamurella_lactea
- gij506364479-Beutenbergia_cavernae_DSM_12333
- gij947997766-Agromyces_sp_Root81
- gij546168656-Leifsonia_rubra_CMS_76R
- gij948047582-Nocardioides_sp_Root682
- gij501799619-Thermomicrobium_roseum_DSM_5159
- gij917307088-Thermorudis_peleae
- gij496578795-Fibrisoma_limi_BUZ_3
- gij651338605-Adhaeribacter_aquaticus
- gij655258372-Runella_zeae
- gij518787882-Dyadobacter_beijingensis
- gij506290341-Dyadobacter_fermentans_DSM_18053
- gij283818047-Spirosoma_linguale_DSM_74
- gij750109866-Cyclobacterium_qasimii
- gij523601225-Cyclobacterium_qasimii_M12-11B
- gij873994129-Cyclobacterium_amurskyense
- gij496564146-Lunatimonas_ionarensis
- gij1016916687-Acidobacteria_bacterium_DSM_100886
- gij495143844-uncultured_Clostridium_sp_
- gij769975788-Clostridium_sp_FS41
- gij503373468-Sphaerochaeta_globosa_str_Buddy
- gij1054663004-Gelidibacter_algens
- gij1053853651-Flavobacterium_fryxellicola
- gij648659073-Dyadobacter_beijingensis
- gij522092699-Spirosoma_spitsbergense
- gij103268092-Pedobacter_sp_CCM_8644
- gij515828098-Pedobacter_arcticus
- gij497196125-Opitutaceae_bacterium_TAV5
- gij494603209-Opitutaceae_bacterium_TAV1
- gij759898246-Diplosphaera_colitermitum
- gij1034532165-Opitutaceae_bacterium_TAV4
- gij1049765516-Microvirga_sp_V5/3M
- gij522019025-Flexithrix_dorotheae
- gij646320891-Clostridiales_bacterium_VE202-27
- gij639759339-Clostridiales_bacterium_VE202-15
- gij1054690716-Anaerotruncus_sp_MT15
- gij929000776-Bacillus_sp_FJAT-28004
- gij1043541168-Bacillus_sp_FJAT-26390
- gij505066414-Thermobacillus_compositus_KWC4
- gij101164653-Paenibacillus_sp_32O-W
- gij652787197-Cohnella_thermotolerans
- gij817144508-Bacillus_sp_SA1-12
- gij960411315-Gorillibacterium_sp_SN4
- gij517583265-Paenibacillus_sanguinis
- gij518757059-Paenibacillus_sp_HW567
- gij524109225[emb|CCY87674_1]-Bacteroides_intestinalis_CAG564
- gij764963052-Bacteroides_intestinalis
- gij494937205-Bacteroides_intestinalis_DSM_17393
- gij498269520-Schlesneria_paludicola
- gij1015437860-Planctomyces_sp_SH-PL14
- gij148843700-Gimesia_maris_DSM_8797
- gij488730487-Blastopirellula_marina_DSM_3645
- GSMAS74A2_ASY1_ANO1_6292_1
- gij514701183-Salpingoeca_rosetta
- gij167525781-Monosiga_brevicollis_MX1
- gij399239884-Halogramma_salarium_B-1
- gij909650235-Halogramma_salarium
- gij921065273-miscellaneous_Crenarchaeota_group_archaeon_SMTZ1-55
- gij1007511873-Candidatus_Bathyarchaeota_archaeon_B63
- gij651921398-Butyrivibrio_sp_FC2001
- gij651378503-Butyrivibrio_sp_XPD2002
- gij651423582-Butyrivibrio_sp_VCD2006
- gij1491527422[emb|CBK93008_1]-Eubacterium_rectale
- gij769206478-Fusicatenibacter_sp_2789STDY5834925
- gij496545893-Lachnospiraceae_bacterium_3_1_57FAA_CT1
- gij503522984-Treponema_brennaborensis_DSM_12168
- gij639707199-Flavonifractor_plautii
- gij364573609-Flavonifractor_plautii_ATCC_29863
- gij769165741-Clostridium_orbiscindens_1_3_50AFAA
- gij496351001-Clostridium_sp_MSTE9
- gij755078247-Clostridium_sp_JCD
- gij518917670-Clostridium_sporosphaeroides
- gij1001929460-Halanaerobium_sp_T82-1
- gij503170780-Halanaerobium_hydrogeniformans
- gij524492231[emb|CDC32844_1]-Eubacterium_sp_CAG251
- gij524652104[emb|CDD63558_1]-Firmicutes_bacterium_CAG341
- gij524117508[emb|CCY90064_1]-Eubacterium_sp_CAG180
- gij524333125[emb|CDA90727_1]-Ruminococcus_sp_CAG563
- gij524256537[emb|CDA19157_1]-Ruminococcus_sp_CAG488
- gij750677176-Gorillibacterium_massiliense
- gij953328549-Bacillus_galactosidilyticus
- gij671605131-Proteiniclasticum_ruminis
- gij503554431-Thermoanaerobacterium_xylanolyticum_LX-11
- gij504571220-Thermoanaerobacterium_aotearoense_SCUT27
- gij505124184-Thermoanaerobacterium_thermosaccharolyticum_M0795
- gij490756854-Clostridium_papyrosolvans_DSM_2782
- gij502914690-Thermoanaerobacter_mathranii_subsp_mathranii_str_A3
- gij490534749-Thermoanaerobacter_thermoanhydrolyticus_WC1
- gij651375030-Caldanaerobius_polysaccharolyticus
- gij647307345-Caldicoprobacter_oshimai
- gij500267288-Caldicellulosiruptor_saccharolyticus_DSM_8903
- gij503198406-Caldicellulosiruptor_kristjanssonii_I77R1B
- gij771516723-Caldicellulosiruptor_sp_Rt8_B8
- gij510890081-Lachnospiraceae_bacterium_3-2
- gij553310303-Peptoniphilus_sp_BV3C26
- gij769951893-Clostridium_cellulosi
- gij489007878-Klebsiella_pneumoniae
- gij749601101-Klebsiella_pneumoniae
- gij556465533-Klebsiella_pneumoniae
- gij852304038-Klebsiella_pneumoniae
- gij490292852-Klebsiella_pneumoniae
- gij490278183-Klebsiella_pneumoniae
- gij490207768-Klebsiella_oxytoca
- gij971844398-Enterobacter_SCU-B244
- gij763321429-Enterobacter_massiliensis
- gij640533037-Pantoea_sp_IMH
- gij764913207-Enterobacter_sp_R4-368
- gij511528068-Enterobacter_sp_R4-368
- gij780198136-Kosakonia_oryzae
- gij643856234-Kosakonia_sacchari_SP1
- gij1043354601-Kosakonia_sacchari
- gij506490360-Enterobacteriaceae_bacterium_strain_FGI_57
- gij494612044-Kosakonia_radicincitans_UMEnt01/12
- gij1051483226-Raoultella_ornithinolytica
- gij505398159-Klebsiella_oxytoca
- gij695766650-Raoultella_planticola
- gij759354324-Raoultella_planticola
- gij488276385-Enterococcus_faecium_EnGen0045
- gij896115450-Enterococcus_faecium
- gij498448994-Enterococcus_asini_ATCC_700915
- gij843253356-Lactococcus_piscium_MKFS47
- gij1048531450[emb|SCA91530_1]-Lactococcus_piscium
- gij938968316-Lactobacillus_rapi
- gij489648485-Lactobacillus_brevis_subsp_gravesensis_ATCC_27305
- gij737180264-Lactobacillus_curieae
- gij760025335-Weissella_cibaria
- gij760029439-Weissella_cibaria
- gij498056802-Weissella_sp_DD23
- gij652819606-Lacticigenium_naphtae
- gij1054414873-Geobacillus_sp_8
- gij917391644-Listeria_grandensis_FSL_F6-0971
- gij738133807-Listeria_newyorkensis
- gij502809537-Coraliomargarita_akajimensis_DSM_45221
- gij524580047[emb|CDD03268_1]-Ruminococcus_sp_CAG382
- gij666641694-Paraburkholderia_sordidicola

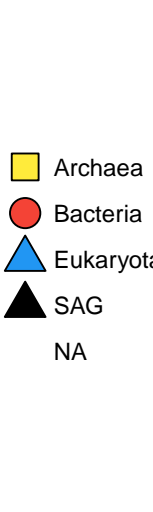

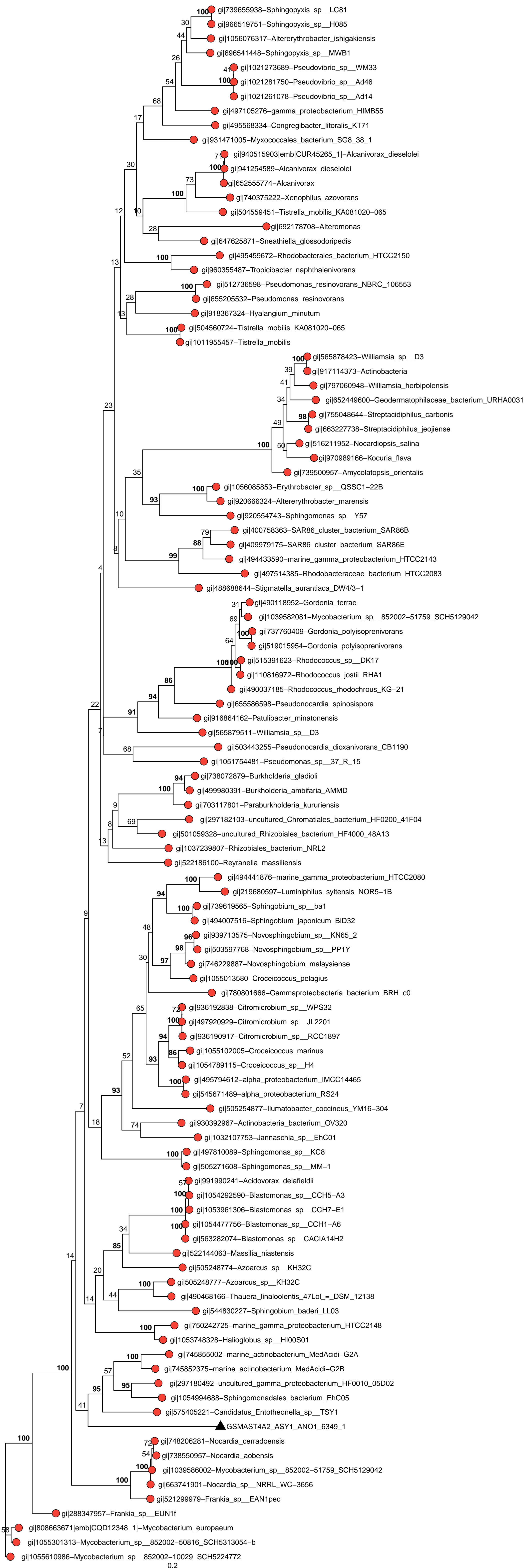

● Bacteria
▲ SAG

0.2

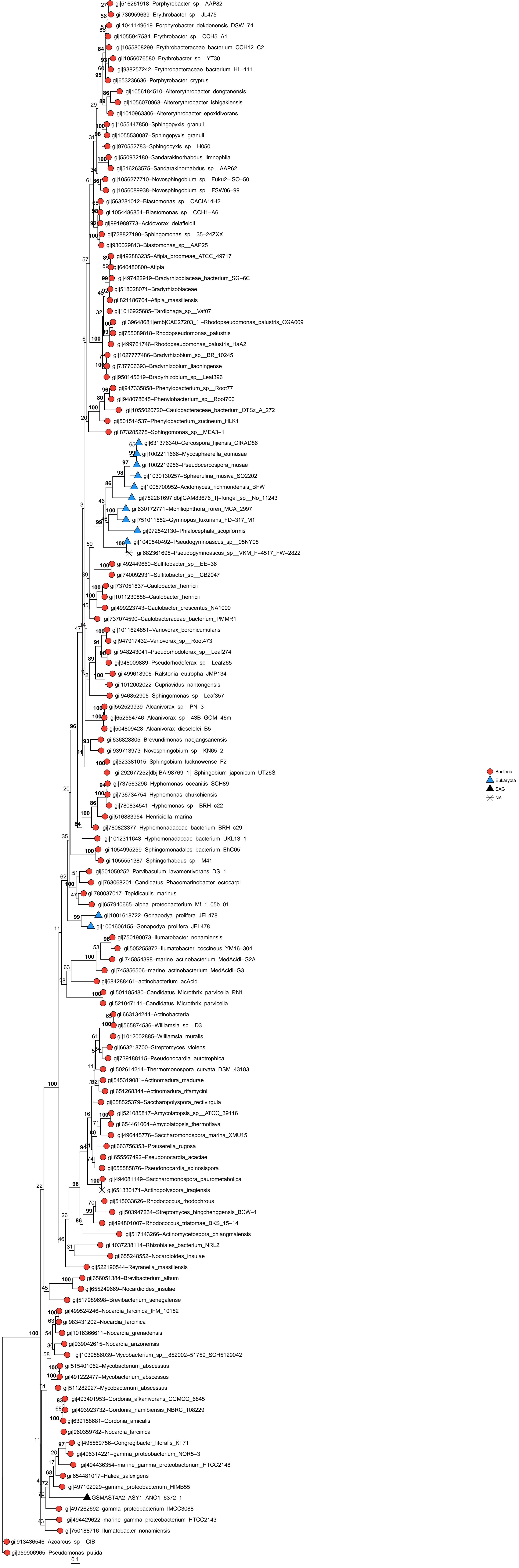

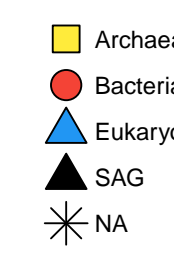


0.3



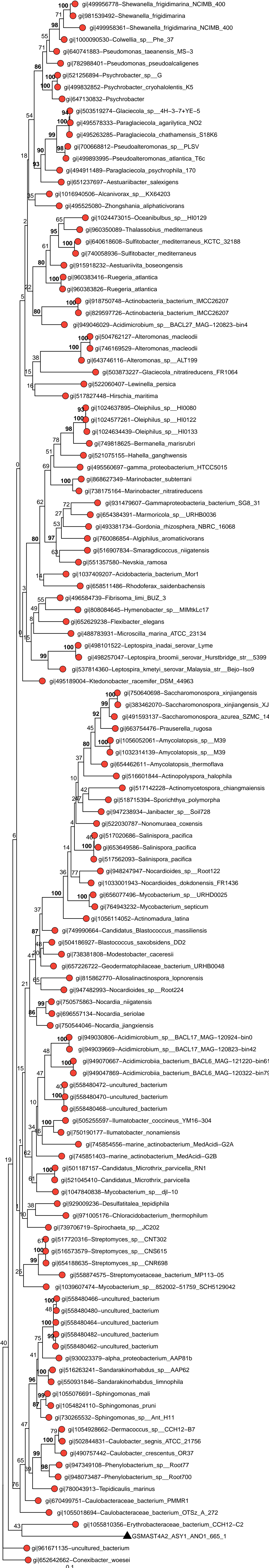

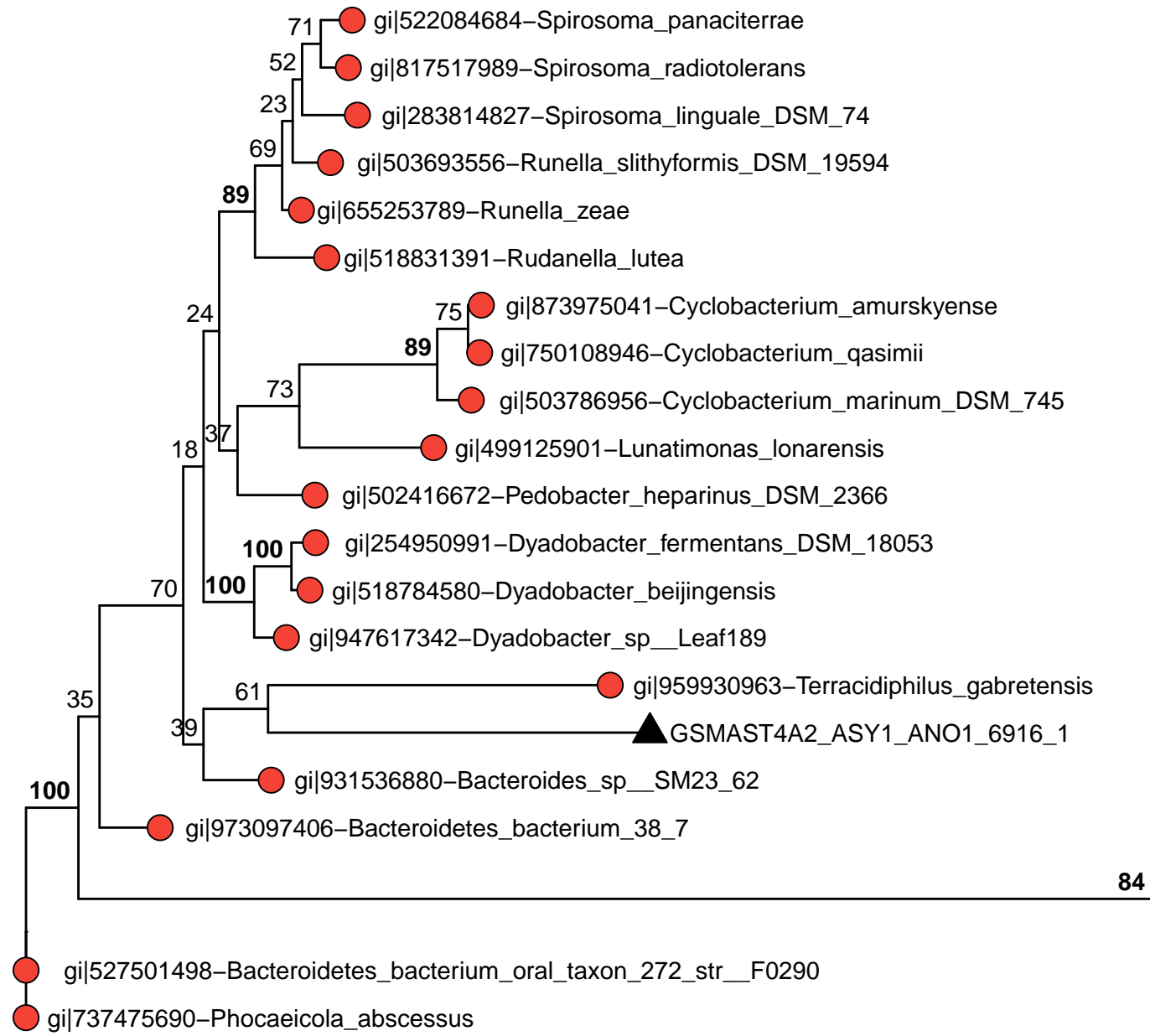

● Bacteria
▲ SAG

0.2

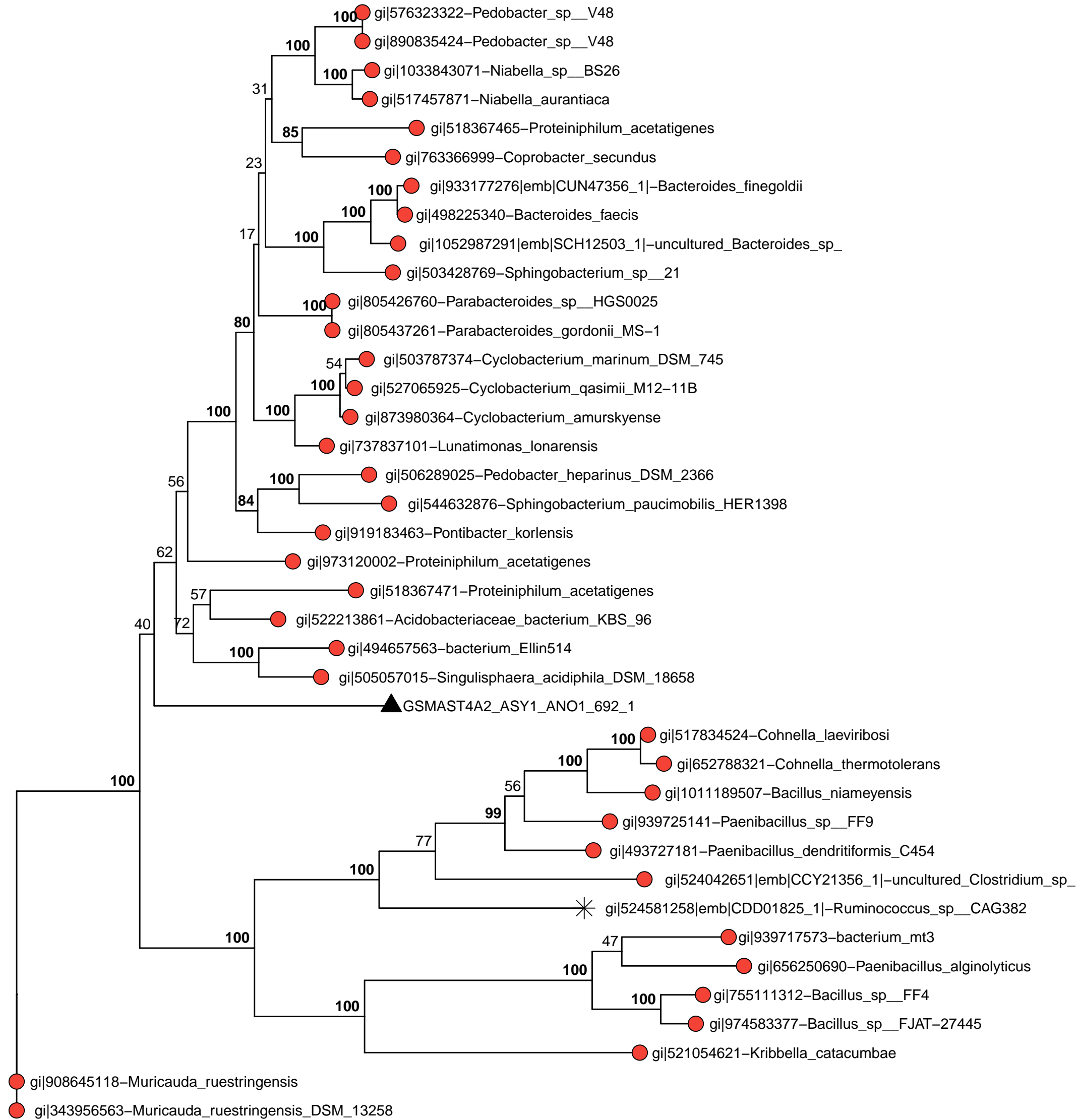

0.3



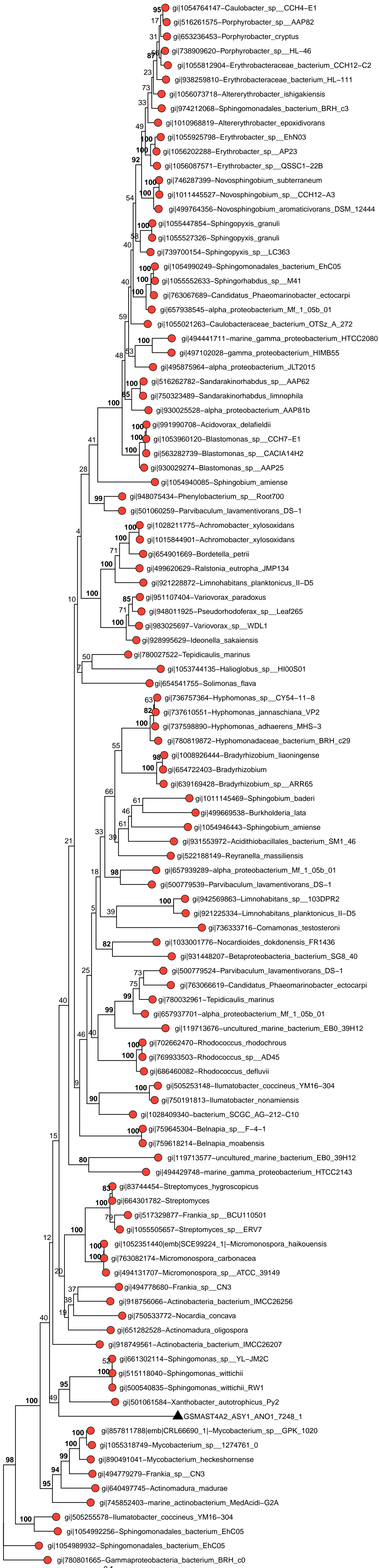



● Bacteria
▲ SA
NA

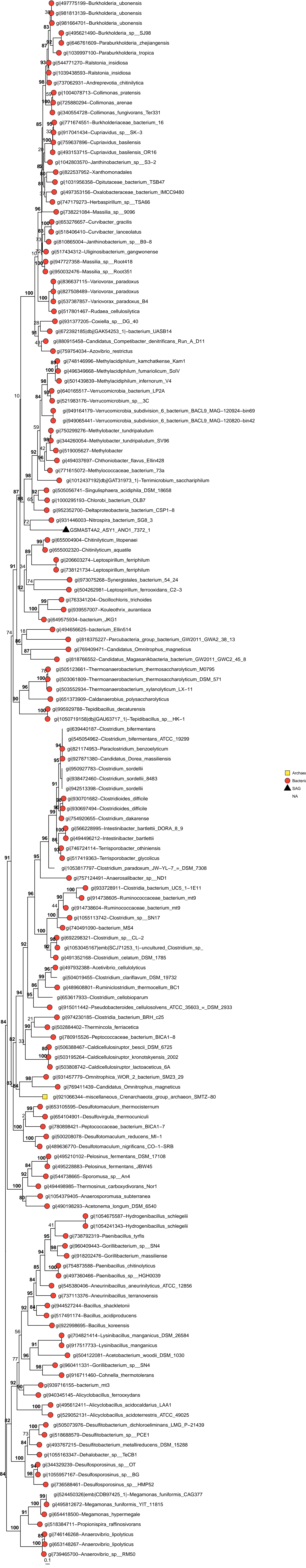

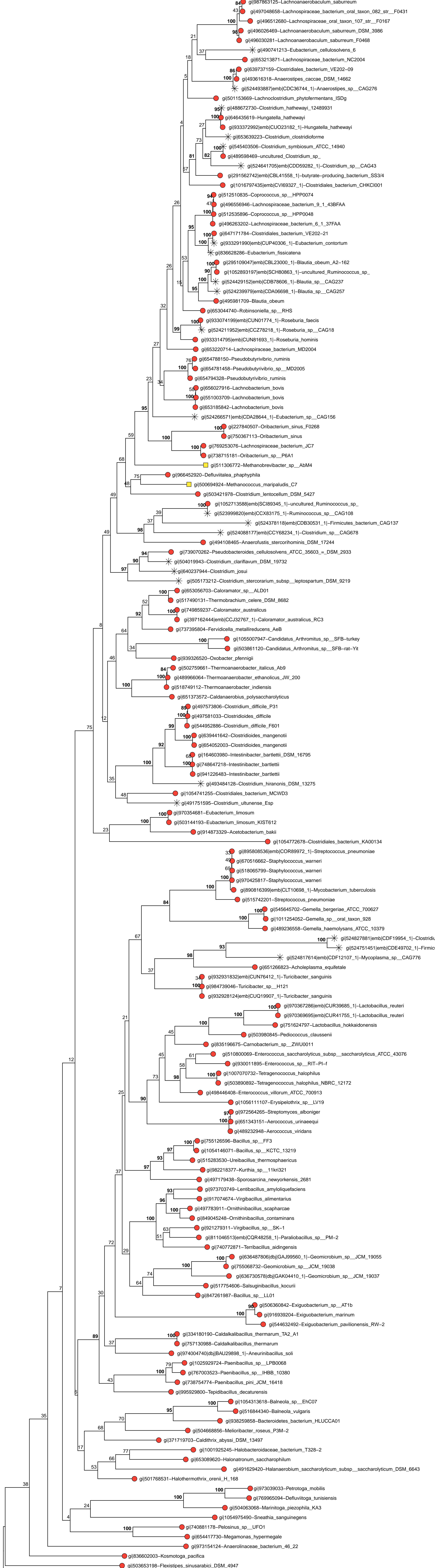

0.2

▲GSMAS74A2_ASY1_ANO1_7397_1

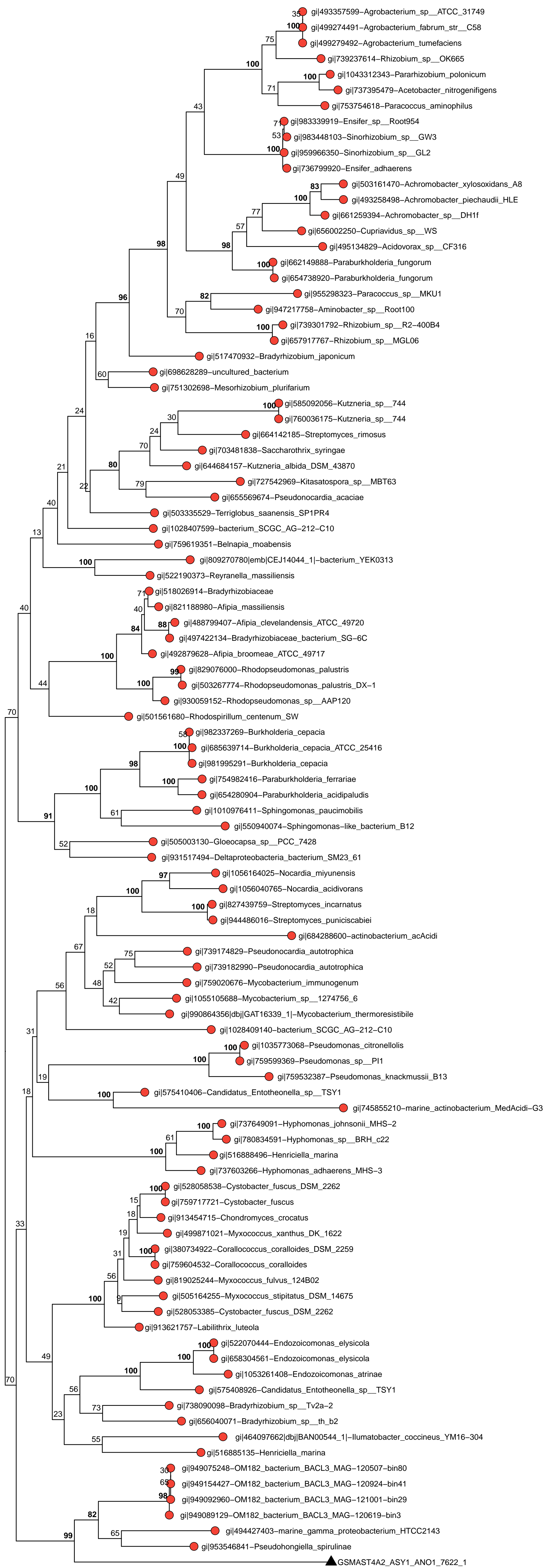

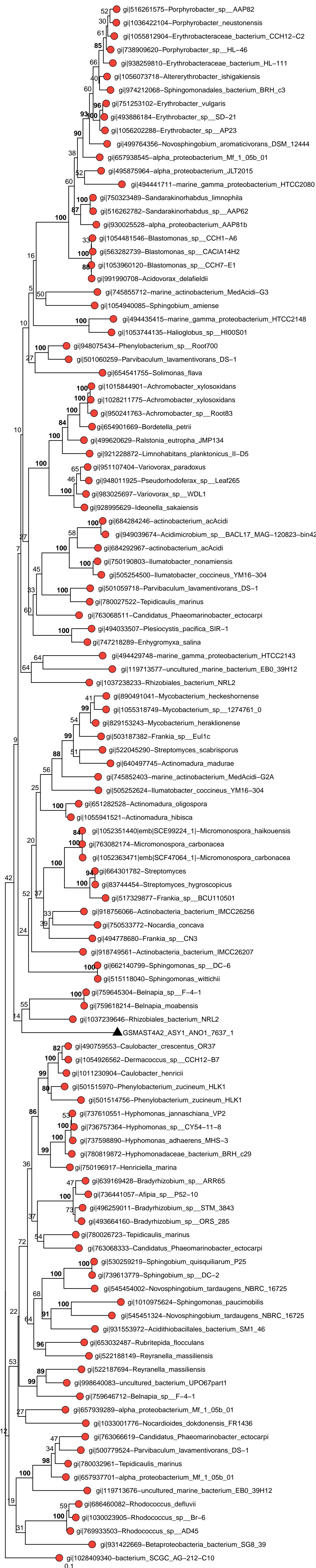

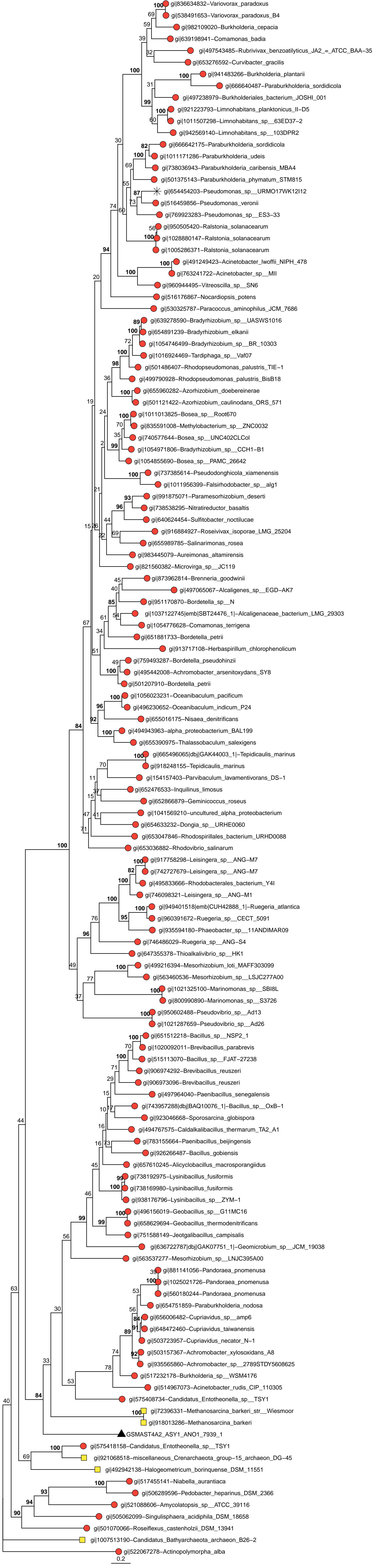

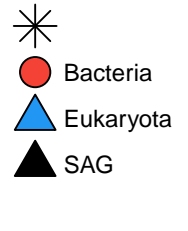
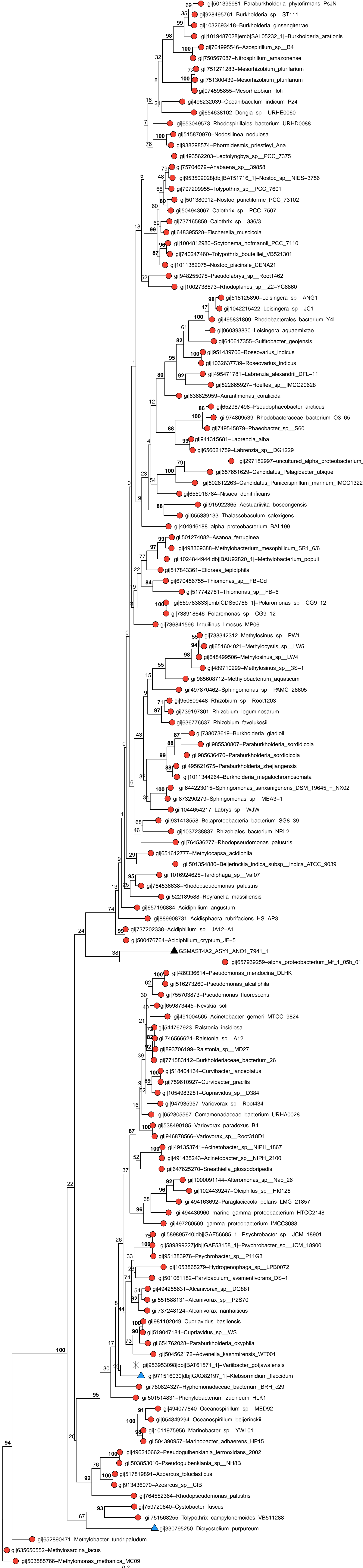

gij635650552-Methylosarcina_lacus
 gij503585766-Methylomonas_methanica_MC09
 0.2

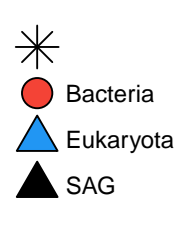


0.3



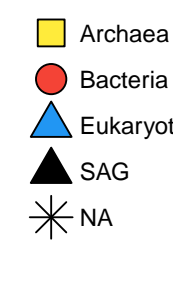


gij16834824-Arrhobacter_sp_H14
 gjj655569837-Pseudonocardia_acaciae

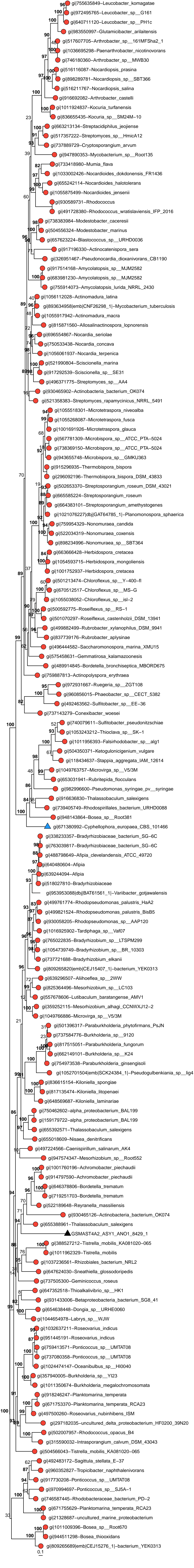

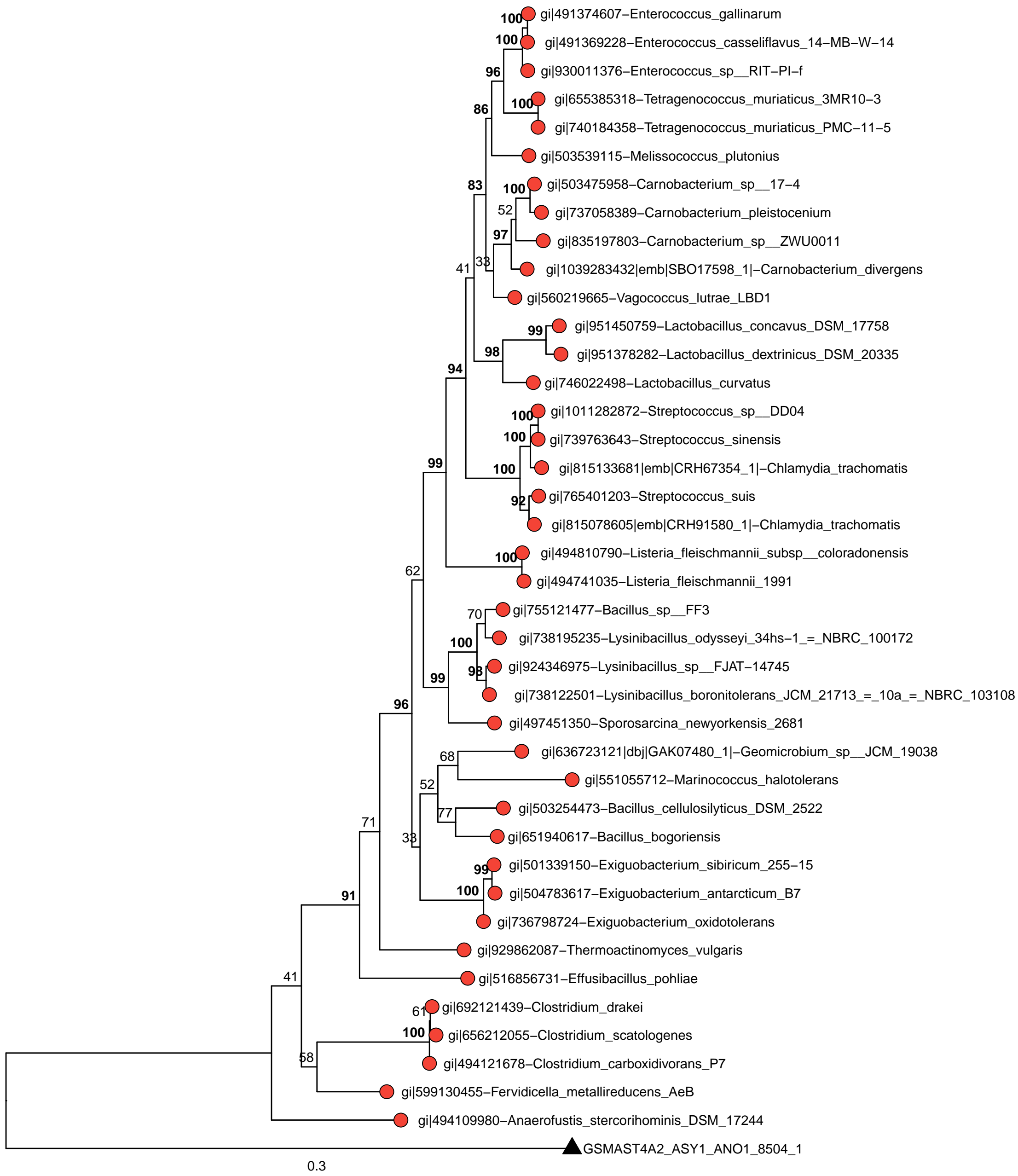

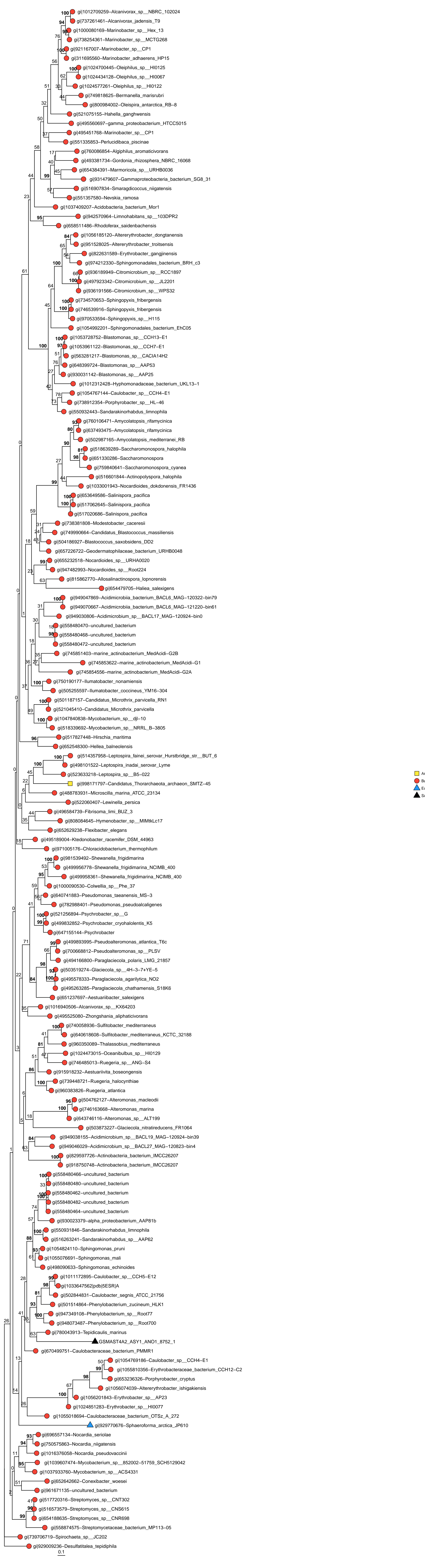



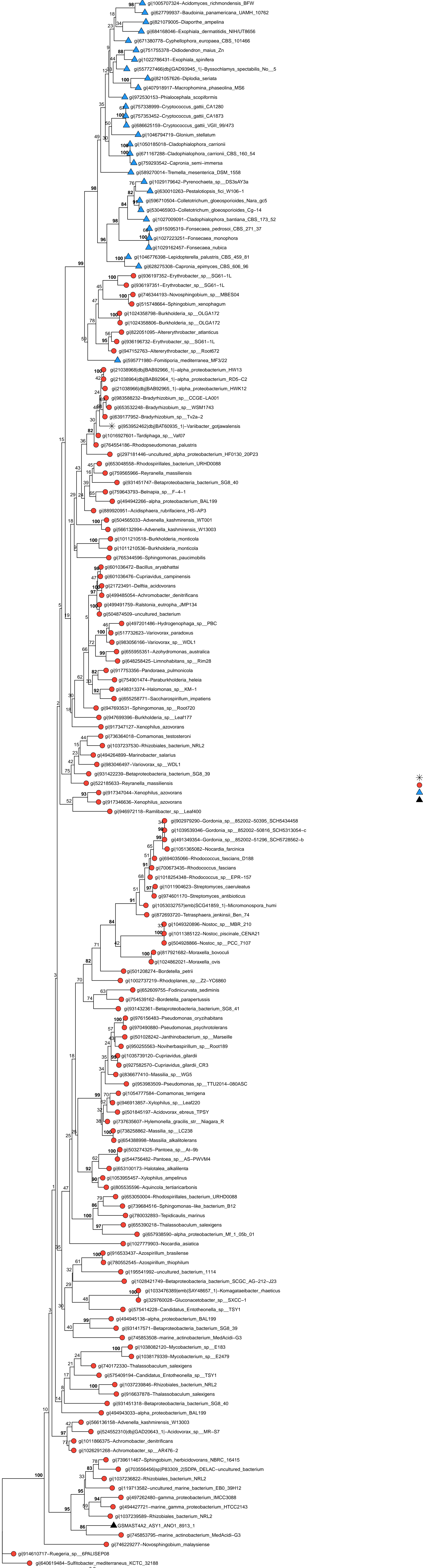





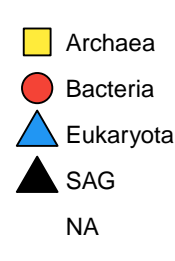

0.2

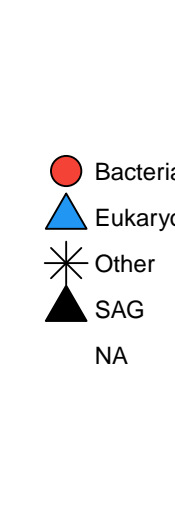






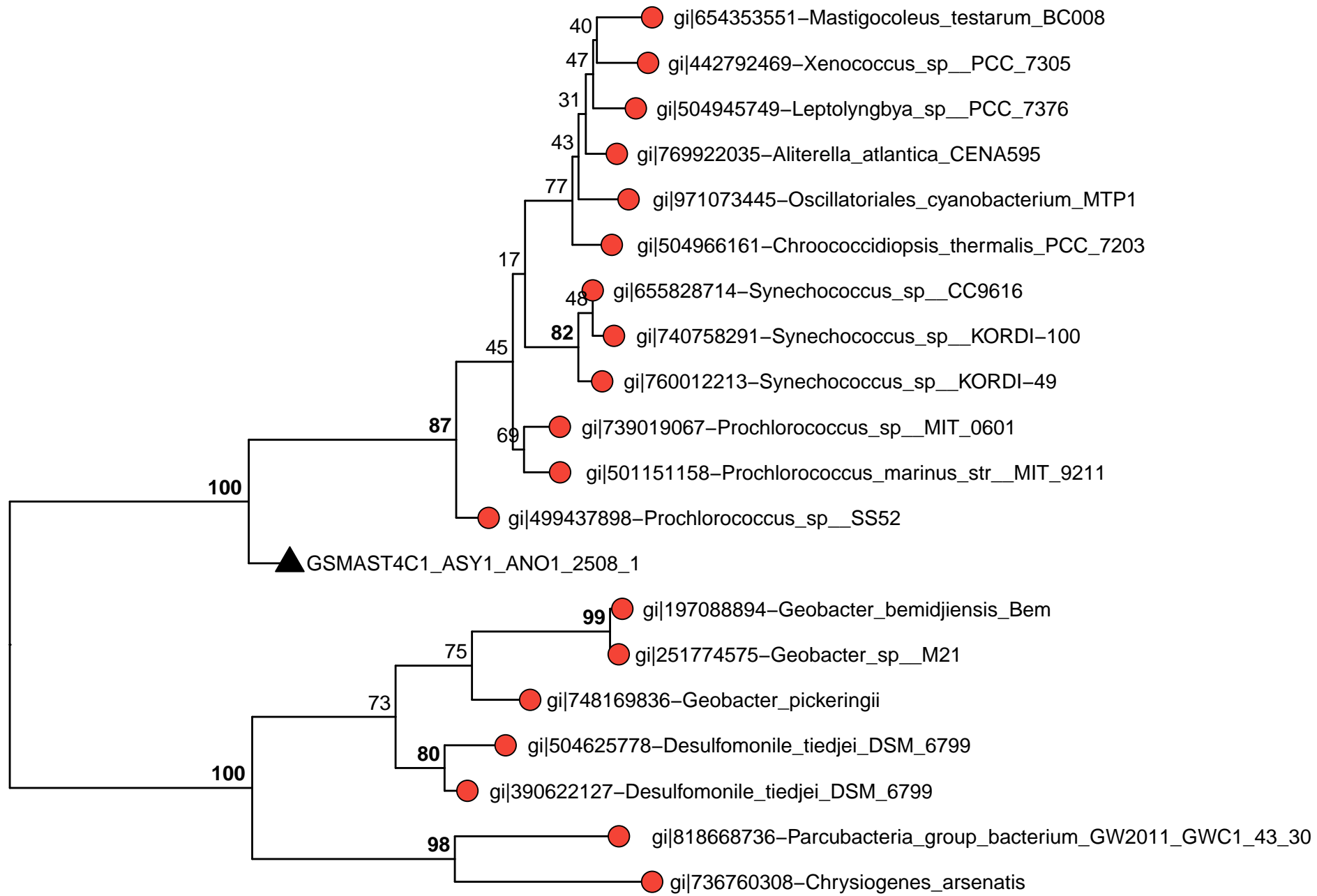





gi|960356147-Tropicobacter_naphthalenivorans
 gi|738647715-Oceanicola_sp__MCTG1561a
 gi|644427794-Roseibacterium_elongatum
 gi|594550803-Roseibacterium_elongatum_DSM_19469
 gi|960418132-Phaeobacter_sp__CECT_7735
 gi|1054951403-Celeribacter_sp__NH195
 gi|761810016-Celeribacter_indicus
 gi|1011719980-Paracoccus_aminovorans
 gi|530328548-Paracoccus_aminophilus_JCM_7686
 gi|77928519-Falsirhodobacter_sp__alg1
 gi|738743893-Paenirhodobacter_enshiensis
 gi|497256213-Celeribacter_baekdonensis_B30
 gi|497499456-Roseovarius_nubinihibens_ISM
 gi|759423289-Ponticoccus_sp__UMTAT08
 gi|109454127-Roseobacter_denitrificans_OCh_114
 gi|746588638-Rhodobacteraceae_bacterium_PD-2
 gi|499358979-Ruegeria_pomeroyi_DSS-3
 gi|938259274-Rhodobacteraceae_bacterium_HL-91
 gi|495832331-Rhodobacterales_bacterium_Y41
 gi|652992949-Leisingera_daepensis
 gi|652983588-Leisingera_caerulea
 gi|746065809-Leisingera_sp__ANG-Vp
 gi|653011787-Sedimentitalea_nanhaiensis
 gi|914209752-Pseudorhodobacter_aquimaris
 gi|1027539360-Rhodobacteraceae_bacterium_SB2
 gi|260422383-Citricella_sp__SE45
 gi|750079404-Citricella_sp__SE45
 gi|497189233-Citricella_sp__357
 gi|495067067-Roseovarius_sp__HTCC2601
 gi|495463190-Rhodobacterales_bacterium_HTCC2150
 gi|902772378-Candidatus_Rhodobacter_jobularis
 gi|914214461-Aestuaria_vita_atlantica
 gi|495092995-Roseobacter_sp__Azuk-3b
 gi|951419446-Roseovarius_atlanticus
 gi|740166882-Thalassobacter_stenotrophicus
 gi|740159649-Thalassobacter_sp__16PALIMAR09
 gi|496449492-Thalassobium_sp__R2A62
 gi|750496952-Rhodobacteraceae_bacterium_HTCC2083
 gi|206679839-Rhodobacteraceae_bacterium_HTCC2083
 gi|503726474-Roseobacter_litoralis_Och_149
 gi|495309976-Rhodobacterales_bacterium_HTCC2255
 gi|780844102-Roseovarius_sp__BRH_c41
 gi|406924375-uncultured_bacterium
 gi|928982874-Pseudorhodobacter_psychrotolerans
 gi|562790029-Rhodobacter_sp__CACIA14H1
 gi|932227647-Gemmobacter_sp__LW-1
 gi|949150264-Rhodobacter_sp__BACL10_MAG-120419-bin15
 gi|530328522-Paracoccus_aminophilus_JCM_7686
 gi|517237697-Hoeflea_sp__108
 gi|947213660-Aminobacter_sp__Root100
 gi|556765832-Pantholops_hodgsonii
 gi|1012899492-Aminobacter_aminovorans
 gi|598662051-Rubellimicrobium_mesophilum_DSM_19309
 gi|739419576-Rubellimicrobium_mesophilum
 gi|655583186-Pseudonocardia_asaccharolytica
 gi|501313556-Leptothrix_cholodnii_SP-6
 gi|661267571-Ensifer_sp__USDA_6670
 gi|489628061-Sinorhizobium_melloti
 gi|654524664-Sinorhizobium_melloti
 gi|654522231-Sinorhizobium_melloti
 gi|1053209979-Ensifer_sp__CCBAU_251167
 gi|835340299-Agrobacterium_rhizogenes
 gi|501827980-Agrobacterium_sp__B133/95
 gi|736496769-Agrobacterium_rhizogenes
 gi|736461904-Agrobacterium_rhizogenes
 gi|1044655043-Labrys_sp__WJW
 gi|1043309911-Pararhizobium_polonicum
 gi|1011756313-Rhizobium_sp__Leaf453
 gi|583961840-Rhizobium_CDM61263_1j-Rhizobium_favelukesii
 gi|636779192-Rhizobium_favelukesii
 gi|1050765466[dbj]BAV51578_1j-Mesorhizobium_loti
 gi|563920584-Mesorhizobium_sp__L2C084A000
 gi|756828770-Mesorhizobium_sp__ORS3359
 gi|114538963-Fulvamarina_pelagi_HTCC2506
 gi|750185107-Fulvamarina_pelagi
 gi|654858596-Derxia_gummosa
 gi|966435519-Legionella_steigerwaltii
 gi|916956249-Dongia_sp__URHE0060
 gi|294358555-uncultured_bacterium
 gi|673536175[dbj]BAP28512_1j-uncultured_bacterium
 gi|673536157[dbj]BAP28495_1j-uncultured_bacterium
 gi|750181293-Lutibaculum_baratangense
 gi|557405588-Lutibaculum_baratangense_AMV1
 gi|1039414774-Thalassospira_tepidiphila_MCCC_1A03514
 gi|100087082-Thalassospira_sp__Nap_22
 gi|1039424451-Thalassospira_profundimaris
 gi|504768239-alpha_proteobacterium_HIMB59
 gi|515414160-Osedax_symbiont_Rs1
 gi|654778118-Paraburkholderia_mimosarum
 gi|654760576-Paraburkholderia_mimosarum
 gi|516383455-Paraburkholderia_kururiensis
 gi|1024360050-Burkholderia_sp__OLGA172
 gi|740923767-Burkholderia_sp__lig30
 gi|738596314-Nitricola_nitratireducens
 gi|738632898-Nitricola_lacisaponensis
 gi|519007376-Methyloversatilis_discipulorum
 gi|518757939-Methyloversatilis_discipulorum
 gi|517224328-Methyloversatilis_thermotolerans
 gi|489547592-Pseudomonas_balearica
 gi|1001670904-Pseudomonas_composti
 gi|1017247369[emb]SAI45620_1j-Bordetella_trematum
 gi|1016168206[emb]SAI69225_1j-Bordetella_trematum
 gi|501385925-Bordetella_aviium_197N
 gi|1001554212-Stenotrophomonas_rhizophila
 gi|983540032-Pseudomonas_sp__L10_10
 gi|328846954-Brevundimonas_diminuta_ATCC_11568
 gi|749999400-Brevundimonas_diminuta
 gi|636827459-Brevundimonas_uaejangansensis
 gi|736574366-Acinetobacter_sp__HR7
 gi|514970510-Acinetobacter_indicus_CIP_110367
 gi|490842242-Acinetobacter_nosocomialis
 gi|306991548[pdb]2XLR|A
 gi|185177618[pdb]2VQ7|A
 gi|332138086[pdb]2XVE|A
 gi|972923022-Thiomicrospira_sp__XS5
 gi|1000089707-Neptuniobacter_sp__Phe_28
 gi|902767318-Methylophilus_sp__TWE2
 gi|654840379-Oceanobacter_kriegii
 gi|738230192-Marinobacterium_sp__AK27
 gi|657714313-Marinobacterium_stanieri
 gi|937119005-Cobetia_sp__UCD-24C
 gi|918269928-Cobetia_amphilecti
 gi|759614025-Cobetia_amphilecti
 gi|1011476252-Halomonas_sp__KX33721
 gi|765302648-Halomonas_meridiana
 gi|654490285-Halomonas_halodenitrificans
 gi|522172236-Marinobacterium_rhizophilum
 gi|1043113686-Candidatus_Thioglobus_singularis
 gi|927545197-Candidatus_Thioglobus_singularis_PS1
 gi|522070752-Endozoicomonas_elysicola
 gi|1053253094-Endozoicomonas_atrinae
 gi|GSMAS4C1_ASY1_ANO1_3015_1
 gi|516687398-Methylobacterium_sp__Leaf106
 gi|947764796-Methylobacterium_sp__Leaf91
 gi|1028640334-Methylobacterium_populi
 gi|948028574-Aureimonas_sp__Leaf460
 gi|644468355-Granulibacter_bethesdensis
 gi|586603963-Granulibacter_bethesdensis_CGDNIH4
 gi|644192347-Granulibacter_bethesdensis
 gi|503714275-Hyphomicrobium_sp__MC1
 gi|797122417-Hyphomicrobium_sp__99
 gi|518931547-Hyphomicrobium_zavarzinii
 gi|501120687-Azorhizobium_caulinodans_ORS_571
 gi|519030237-Methylophila_sp__73B
 gi|519025535-Methylophila_sp__M107
 gi|1056086895-Novosphingobium_sp__FSW06-99
 gi|655226787-Novosphingobium_acidiphilum
 gi|1056278653-Novosphingobium_sp__Fuku2-ISO-50
 gi|922048512-Komagataebacter_europaeus
 gi|645066076-Komagataebacter_xanlinus_E25
 gi|748738492-Sphingomonas_saxinigenens_DSM_19645_=_NX02
 gi|501588273-Methylocella_silvestris_BL2
 gi|860339941-Marinobacter_psychrophilus
 gi|504685233-Marinobacter_sp__BS20148
 gi|494591637-Marinobacter_sp__ELB17
 gi|800982640-Oleispira_antarctica_RB-8
 gi|93377545-Neptunomonas_antarctica
 gi|518358330-Dasania_marina
 gi|951148078-Stenotrophomonas_terrae
 gi|951154985-Stenotrophomonas_humi
 gi|652747182-Lysobacter_defluviu_IMMIB_AFB-9_=_DSM_18482
 gi|738238083-Lysobacter_concretionis_Ko07_=_DSM_16239
 gi|756619952-Lysobacter_sp__A03
 gi|1029992123-Rhodococcus_gordoniae
 gi|983498047-Rhodococcus_pyridinivorans_KG-16
 gi|51249674-Yaniella_halotolerans
 gi|1001657598-Dietzia_cinnamea
 gi|570440823-Dietzia_sp__D5
 gi|1010958352-Dietzia_maris
 gi|503113683-Glutamicibacter_arilaitensis_Re117
 gi|602237401-Microbacterium_sp__UCD-TDU
 gi|770639513-Microbacterium_oxydans
 gi|491410179-Gordonia_hirsallota_DSM_44140_=_NBRC_16056
 gi|1019589062-Myroides_marinus
 gi|742827996-Myroides_marinus
 gi|497934975-Myroides_injenensis
 gi|503363653-Weeksella_virosa_DSM_16922
 gi|652413961-Arenibacter_latericus
 gi|499869904-Myxococcus_xanthus_DK_1622
 gi|1003996127-Mycobacterium_phlei
 gi|489985285-Mycobacterium_phlei_RIVM601174
 gi|1037943720-Mycobacterium_sp__ACS4331
 gi|664402314-Streptomyces_violaceoruber
 gi|654474379-Amycolatopsis_taiwanensis
 gi|3274081745-Streptomyces_albus_subsp__albus
 gi|575425091-Candidatus_Entheonella_sp__TSY2
 gi|493499296-Synechococcus_sp__PCC_7335
 gi|505043917-Dactylococcopsis_salina_PCC_8305
 gi|942298279-Daphnia_magna
 gi|942326063-Daphnia_magna
 gi|942320051-Daphnia_magna
 gi|297180203-uncultured_bacterium_HF770_09N20
 gi|1051236750-Pelagibacteraceae_bacterium_GOM-A2
 gi|1051234529-Pelagibacteraceae_bacterium_GOM-A1
 gi|1051239939-Pelagibacteraceae_bacterium_GOM-A3
 gi|657649969-Candidatus_Pelagibacter_ubique
 gi|564613037-Candidatus_Pelagibacter_ubique_HIMB083
 gi|504766409-alpha_proteobacterium_HIMB5
 gi|499601554-Candidatus_Pelagibacter_ubique_HTCC1062
 gi|949957705-Pelagibacteraceae_bacterium_BACL10_MAG-120813-bin20
 gi|499929630-Trichodesmium_erythraeum_IMS101
 gi|999986484-Exaiptasia_pallida
 gi|999986440-Exaiptasia_pallida
 gi|1005437795-Acropora_digitifera
 gi|1005437788-Acropora_digitifera
 gi|225709706-Catigus_rogercresseyi



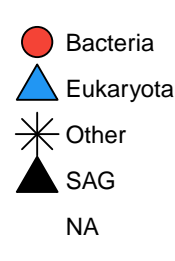


0.1

86 gij946941750--Frankia_sp__Cp11-P
 92 gij768713890--Frankia_sp__Cp11-S
 91 gij521297392--Frankia_sp__EAN1pec
 76 gij651289250--Actinokineospora_inagensis
 46 gij644685253--Kutzneria_albida_DSM_43870
 89 gij754824733--Kibdelosporangium_sp__MJ126-NF4
 gij648434669--Nocardioopsis_gilva
 gij737299219--Actinokineospora_sphaciospongiae
 gij492008434--Actinoplanes_sp__N902-109
 91 gij754225347--Actinoplanes_sp__N902-109
 gij918371354--Nonomuraea_candida
 91 gij500204333--Saccharopolyspora_erythraea_D
 89 gij772744582--Lechevalieria_aerocolonigenes
 gij703478053--Saccharothrix_syringae
 gij517876754--Actinobacteria
 gij521061141--Kribbella_catacumbae
 82 gij663661933--Actinocatenispora_sera
 92 gij502683532--Kribbella_flavida_DSM_17836
 85 gij491066849--Streptomyces_griseoflavus_Tu4000
 gij504914497--Saccharothrix_espansensis_DSM_44229
 81 gij760157625--Amycolatopsis_orientalis
 40 gij1056059611--Amycolatopsis_sp__M39
 18 gij522148258--Amycolatopsis_benzoatilytica
 65 gij1051613284--Lentzea_sp__DHS_C013
 74 gij931594193--Kibdelosporangium_phytohabitans
 gij648624137--Actinokineospora_enzanensis
 gij502440269--Catenulispora_acidiphila_DSM_44928
 82 gij663596966--Allokutzneria_albata
 53 gij765006717--Streptomyces_iranensis
 gij755031963--Streptacidiphilus_melanogenes
 68 gij917178033--Lechevalieria_aerocolonigenes
 gij763023148--Kitasatospora_griseola
 90 gij734696559--Streptacidiphilus_albus
 60 gij755104279--Streptacidiphilus_jiangxiensis
 99 gij1039586827--Mycobacterium_sp__852002-51759_SCH5129042
 98 gij521983560--Sciscionella_marina
 20 gij70520657--Sciscionella_sp__SE31
 67 gij648611719--Gordonia_kroppenstedtii
 100 gij443885736[dbj]GAC70213_1--Gordonia_soli_NBRC_108243
 gij750207143--Gordonia_soli
 gij764945858--Mycobacterium_septicum
 99 gij663677360--Kitasatospora_sp__NRRL_B-11411
 gij702739148--Kitasatospora_phosalacinea
 62 gij703190786--Glaciibacter_superstes
 29 gij663631706--Actinoplanes_subtropicus
 60 gij748777902--Streptomyces_sp__150FB
 88 gij983564697--Pseudonocardia_sp__HH130630-07
 3 gij930059087--Rhodopseudomonas_sp__AAP120
 99 gij550972325--Rhodopseudomonas_sp__B29
 69 gij829074100--Rhodopseudomonas_palustris
 97 gij654681817--Bradyrhizobium
 99 gij1027764490--Bradyrhizobium_sp__BR_10245
 100 gij736447355--Alfia_sp__P52-10
 100 gij517741710--Thiomonas_sp__FB-6
 gij827455242--Pandoraea_thiooxydans
 gij504703927--Methylocystis_sp__SC2
 95 gij1039585539--Mycobacterium_sp__852002-51759_SCH5129042
 54 gij1039612630--Nocardia_sp__852002-51101_SCH5132738
 100 gij1016278668--Nocardia_africana
 78 gij1016329234--Nocardia_mikamii
 gij740277901--Variovorax_sp__URHB0020
 gij489149155--Comamonas_testosteroni_KF-1
 100 gij915708506--Comamonas_testosteroni
 62 gij914783300--Comamonas_testosteroni
 100 gij517734034--Variovorax_paradoxus
 gij517247582--Burkholderia_sp__JPY251
 70 gij518402381--Curvibacter_lanceolatus
 gij947901371--Achromobacter_sp__Root565
 gij955159052[embj]CUJ03104_1--Janthinobacterium_sp__CG23_2
 gij974209906--Sphingomonadales_bacterium_BRH_c3
 95 gij974213261--Sphingomonadales_bacterium_BRH_c42
 gij930013865--Porphyrobacter_sp__AAP60
 gij494287127--Erythrobacter_sp__NAP1
 99 gij1024858005--Erythrobacter_sp__HI0028
 gij1056202716--Erythrobacter_sp__AP23
 99 gij951528097--Altererythrobacter_troitsensis
 gij372460038--Paracoccus_huijuniae
 90 gij1054988967--Sphingomonadales_bacterium_EhC05
 82 gij737602707--Hyphomonas_adhaerens_MHS-3
 100 gij736762525--Hyphomonas_sp__CV54-11-8
 gij737611384--Hyphomonas_jannaschiana_VP2
 94 gij917362336--Caulobacter_henricii
 100 gij737084824--Caulobacter_henricii
 gij950128492--Caulobacter_sp__Root656
 100 gij653279803--Curvibacter_gracilis
 24 gij518403768--Curvibacter_lanceolatus
 85 gij947998256--Rhizobacter_sp__Root1221
 29 gij540277901--Variovorax_paradoxus_B4
 gij947811097--Rhizobacter_sp__Root404
 gij739711427--Spirochaeta_sp__JC202
 26 gij929008287--Desulfatitalea_tepidiphila
 92 gij575425604--Candidatus_Entheonella_sp__TSY2
 99 gij931512226--Deltaproteobacteria_bacterium_SM23_61
 88 gij1056025648--Oceanibaculum_pacificum
 100 gij496231782--Oceanibaculum_indicum_P24
 98 gij953949153[dbj]BAT57626_1--Variovorax_gotjawalensis
 gij522188534--Reyranella_massiliensis
 96 gij655389280--Thalassobaculum_saxilegens
 gij494943666--alpha_proteobacterium_BAL199
 42 gij551267066--Glaciibacter_superstes
 98 gij745855388--marine_actinobacterium_MedAcidi-G3
 gij557916174--Betaproteobacteria_bacterium_MOLA814
 gij517846208--Elioraea_tepidiphila
 100 gij981107830--Cupriavidus_basilensis
 94 gij771660189--Burkholderiaceae_bacterium_16
 gij498509887--Ralstonia_sp__GA3-3
 93 gij554367812--Cupriavidus_sp__HPCL
 100 gij927308244--Cupriavidus_gilardii_CR3
 gij1054876006--Bordetella_sp__H567
 gij740832295--Pandoraea_pnomenus
 gij564970807--Pandoraea_pnomenus_3kgm
 gij902773127--Candidatus_Rhodobacter_lobularis
 gij1037237207--Rhizobiales_bacterium_NRL2
 gij497239000--Burkholderiales_bacterium_JOSHL_001
 95 gij921230413--Limnotherobium_planktonicus_II-D5
 gij759625684--Belnapia_moabensis
 83 gij1037239343--Rhizobiales_bacterium_NRL2
 100 gij575407732--Candidatus_Entheonella_sp__TSY2
 100 gij575415941--Candidatus_Entheonella_sp__TSY1
 100 gij297181225--uncultured_Rhodospirillales_bacterium_HF0070_31K06
 gij494442495--marine_gamma_proteobacterium_HTCC2080
 gij952190170--Lysobacter_capsici
 95 gij951715160--Lysobacter_capsici
 100 gij952929069--Lysobacter_gummosus
 gij824322091--Luteimonas_sp__FCS-9
 GSMAST4C1_ASY1_ANO1_3278_1
 gij1041807284[embj]SBS25521_1--Marinomonas_spartinae
 94 gij947150284--Altererythrobacter_sp__Root672
 gij654679091--Bradyrhizobium_japonicum
 gij288911880[dbj]BAI73369_1--Azospirillum_sp__B510
 100 gij652988702--Pseudophaeobacter_arcticus
 gij655846131--Sulfitobacter_sp__20_GPM-1509m
 gij762506754--Azorhizobium_caulinodans
 100 gij158331091[dbj]BAF88576_1--Azorhizobium_caulinodans_OR5_571
 gij73747882--Azorhizobium_doeberleinerae
 gij550912491--Desulfospira_joergenseni
 97 gij917380856--Bosea_sp__UNC402CLCol
 100 gij1011012057--Bosea_sp__Root670
 gij668948074--Bosea_sp__LC85
 91 gij1020038336--Chelatococcus_daeguensis
 100 gij943629753--Chelatococcus_sambhunathii
 gij518230410--Chelatococcus_sp__CO-6
 gij940981280--Blastochloris_viridis
 gij505254278--Ilumatobacter_coccineus_YM16-304
 gij780041724--Tepidicaulis_marinus
 91 gij665494022[dbj]GAK46137_1--Tepidicaulis_marinus
 gij657938986--alpha_proteobacterium_Mf_1_05b_01
 gij501058297--Parvibaculum_lavamentivorans_DS-1
 gij763066854--Candidatus_Phaeomarinobacter_ectocarpi
 100 gij496315333--gamma_proteobacterium_NOR5-3
 93 gij495569530--Congregibacter_litoralis_KT71
 gij737541587--Pseudohalaea_rubra_DSM_19751
 gij497262108--gamma_proteobacterium_IMCC3088
 gij1039609507--Mycobacterium_fortuitum
 100 gij1039517790--Mycobacterium_fortuitum
 gij1055912974--Actinomadura_macra
 gij926281289--Nocardioopsis_sp__NRRL_B-16309
 gij659874580--Nevskia_soli
 99 gij745855031--marine_actinobacterium_MedAcidi-G3
 gij745853687--marine_actinobacterium_MedAcidi-G3
 gij745855395--marine_actinobacterium_MedAcidi-G3
 gij929006486--Desulfatitalea_tepidiphila
 gij931361356--Dehalococcoidia_bacterium_DG_18
 gij552532205--Alcanivorax_sp__KX64203
 100 gij504805678--Alcanivorax_dieselolei_B5
 gij941255639--Alcanivorax_dieselolei
 gij490716649--Marinobacter_nanhaiticus_D15-8W
 gij1037239413--Rhizobiales_bacterium_NRL2
 gij931473360--Myxococcales_bacterium_SG8_38_1
 gij543938247--Salinisphaera_shabanensis_E1L3A
 100 gij750190040--Ilumatobacter_nonamiensis
 gij495750405--Nitroloanea_hollandica_Lb
 gij1052664228[embj]SCG46874_1--Micromonospora_echinaurantiaca
 gij916906629--Microbacterium_sp__C448
 100 gij515823829--Pseudomonas_tolaasii
 89 gij515541469--Pseudomonas_tolaasii
 100 gij490897033--Acinetobacter_sp__CIP_102129
 gij491128057--Acinetobacter_baumanni
 gij503025954--gamma_proteobacterium_HdN1
 100 gij643874899--Thalassolituus_oleivorans_R6-15
 gij505299440--Thalassolituus_oleivorans_ML-1
 gij1024612261--Oceanobacter_sp__HI0075
 100 gij738249584--Marinobacter_sp__MCTG268
 gij490720211--Marinobacter_nanhaiticus_D15-8W
 gij1046191761--Gilliamella_apicola
 gij497104659--gamma_proteobacterium_HIMB55
 gij563567045--Mesorhizobium_sp__LNHC229A00
 100 gij563578183--Mesorhizobium_sp__LNHC220B00
 gij563857158--Mesorhizobium_sp__L48C02A00
 gij495189916--Ktedonobacter_racemifer_DSM_44963
 100 gij759680123--Cystobacter_violaceus_Cb_v176
 gij836722175--Archangium_gephyra
 gij504931939--Rivularia_sp__PCC_7116
 gij759564265--Reyranella_massiliensis
 100 gij818162212--Trichoderma_hartzianum
 gij969877512--Trichoderma_gamsii
 gij931394629--Gemmatimonas_sp__SG8_23
 gij671380992--Cypellophora_europaea_CBS_101466

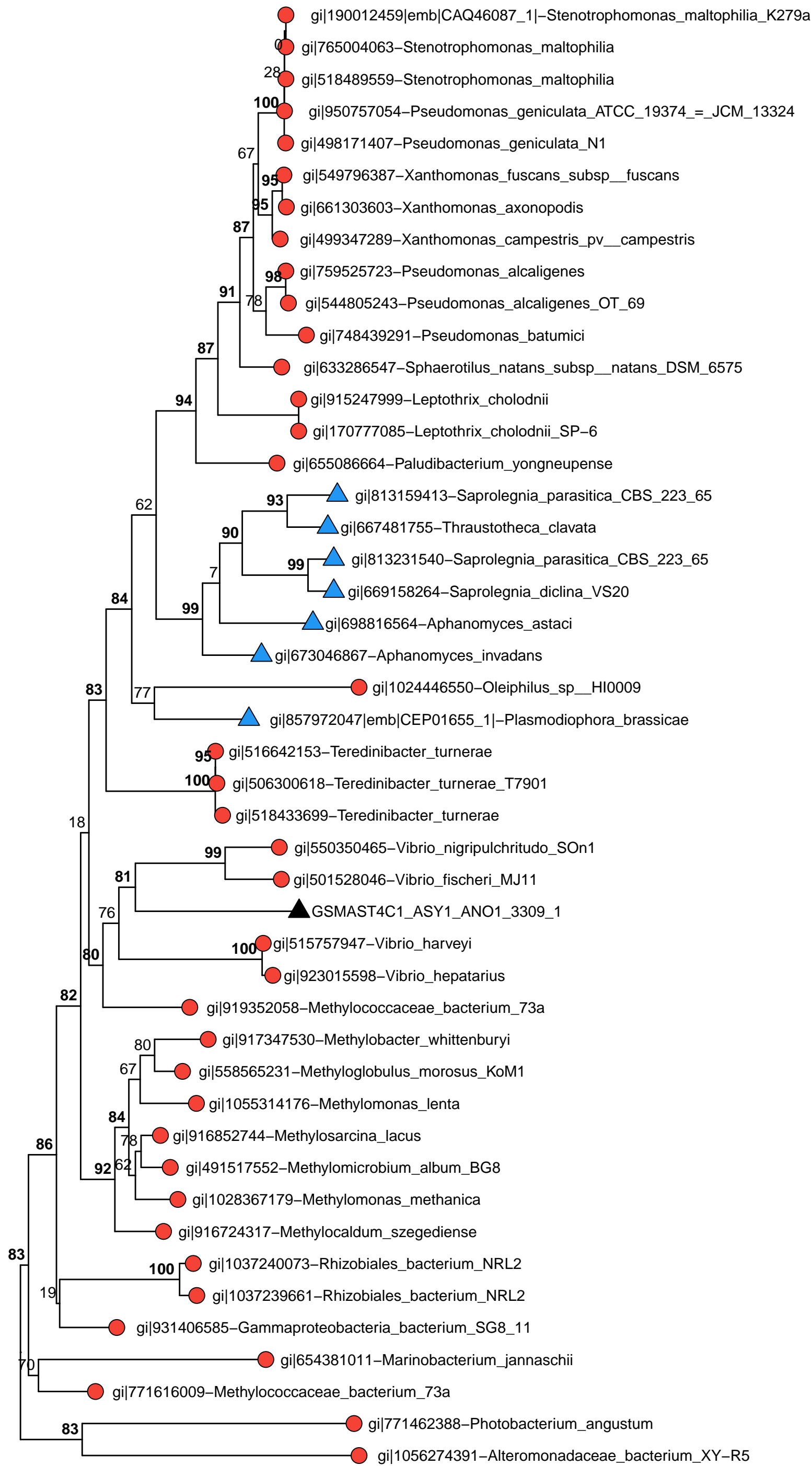

● Bacteria
 ▲ Eukaryota
 ▲ SAG

0.1



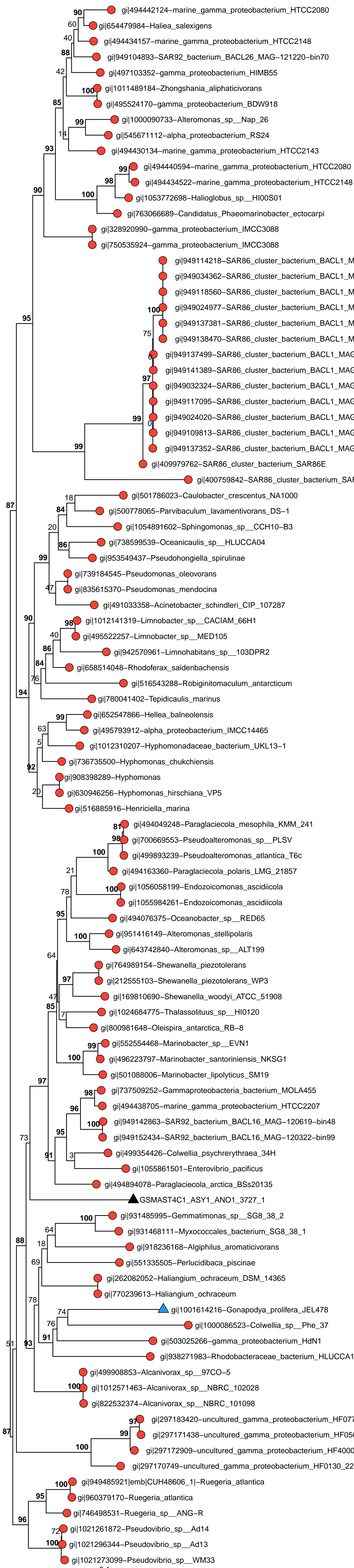

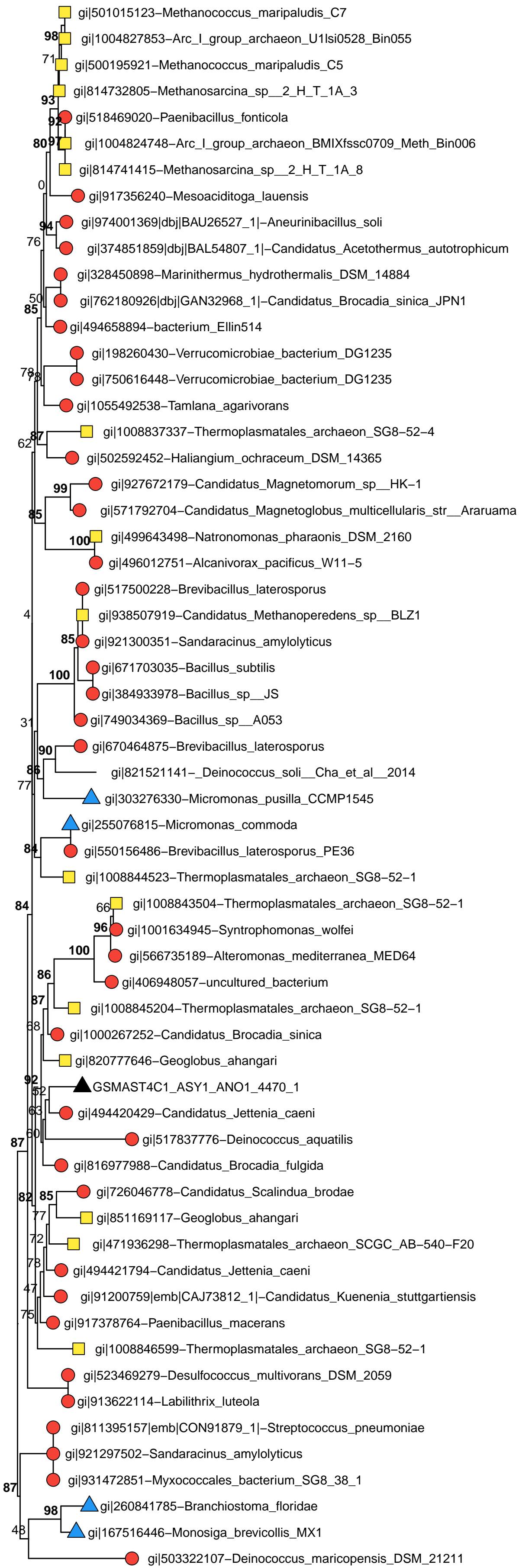

0.1







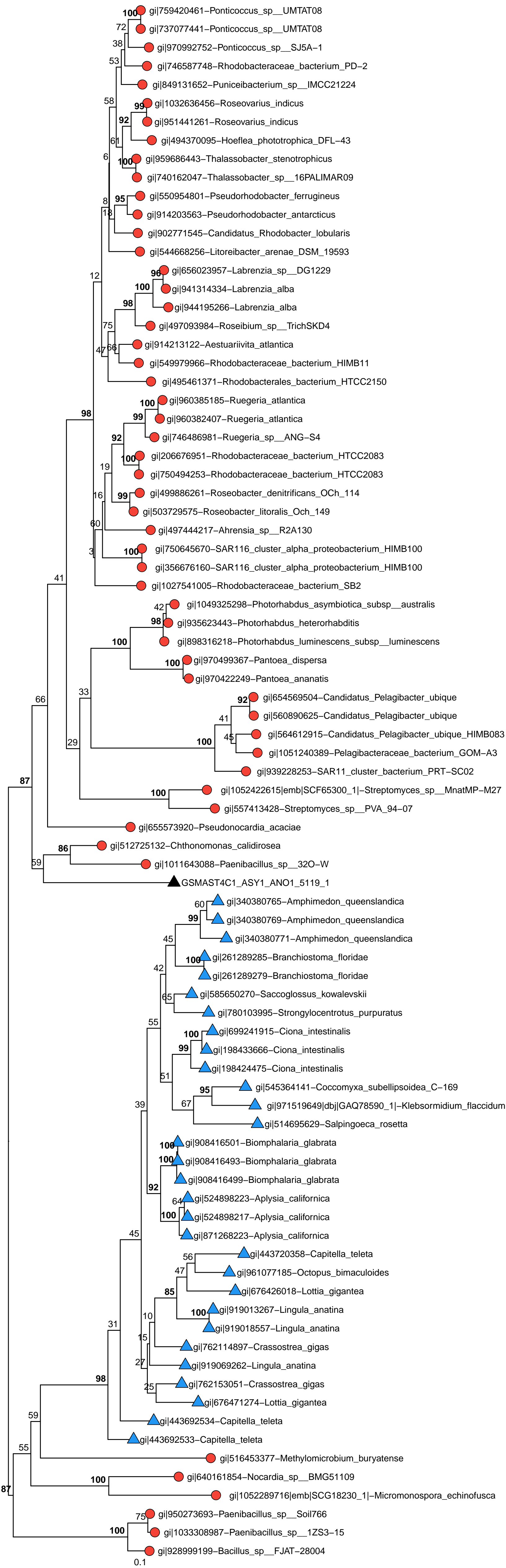

● Bacteria
 ▲ Eukaryota
 ▲ SAG

0.1

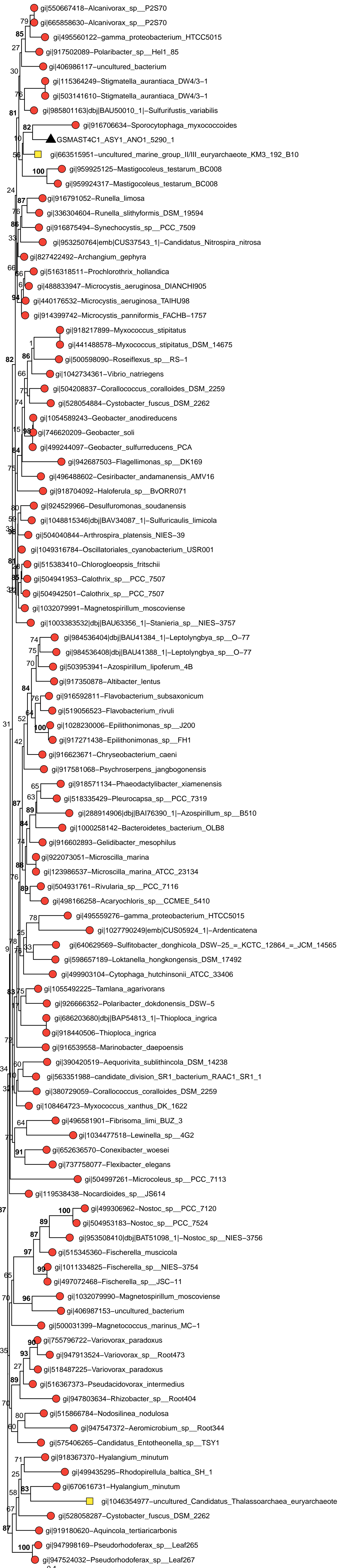



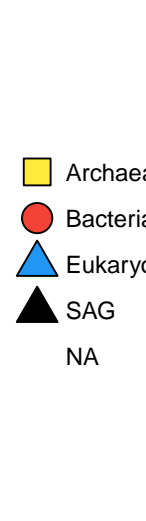


0.1



0.1

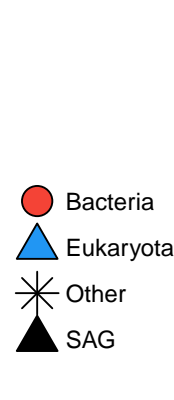


100 ● gj|499732299-Erythrobacter_litoralis_HTCC2594
 97 ● gj|974209700-Sphingomonadales_bacterium_BRH_c3
 99 ● gj|1056188877-Altererythrobacter_dongtanensis
 97 ● gj|1056192431-Erythrobacter_sp_HI0063
 89 ● gj|655225671-Novosphingobium_acidiphilum
 100 ● gj|1056090625-Novosphingobium_sp_FSW06-99
 ● gj|1056270653-Novosphingobium_sp_Fuku2-ISO-50
 59 ● gj|667775391-Sphingomonas_sp_Leaf30
 74 ● gj|670492929-Sphingomonas_sp_FUKUSWIS1
 89 ● gj|521068422-Kordiimonas_gwangyangensis
 ● gj|1054813487-Sphingomonas_koreensis
 97 ● gj|563284308-Blastomonas_sp_CACIA14H2
 84 ● gj|991987845-Acidovorax_delafieldii
 100 ● gj|648399737-Blastomonas_sp_AAP53
 ● gj|930031447-Blastomonas_sp_AAP25
 32 ● gj|1011959687-Sphingopyxis_terrae
 47 ● gj|746545485-Sphingopyxis_friburgensis
 98 ● gj|947679659-Sphingopyxis_sp_Root1497
 47 ● gj|654573481-Caulobacter_sp_URHA0033
 100 ● gj|343482746-uncultured_organism
 43 ● gj|501241862-Caulobacter_sp_K31
 ● gj|737083682-Caulobacter_henricii
 ● gj|947332992-Phenylbacterium_sp_Root77
 99 ● gj|754901191-Paraburkholderia_heleia
 30 ● gj|654747012-Paraburkholderia_nodosa
 23 ● gj|654766535-Paraburkholderia_oxiphila
 10 ● gj|771673208-Burkholderiaceae_bacterium_16
 74 ● gj|373103607-Cupriavidus_basilensis_OR16
 54 ● gj|1010996576-Cupriavidus_pauculus
 100 ● gj|1054988821-Cupriavidus_sp_D384
 93 ● gj|1021860780-Ralstonia_mannitolilytica
 81 ● gj|1011927736-Ralstonia_mannitolilytica
 ● gj|771583430-Burkholderiaceae_bacterium_26
 29 ● gj|670499036-Caulobacteraceae_bacterium_PMMR1
 21 ● gj|703192191-Sandaracinorhabdus_sp_AAP62
 97 ● gj|550930728-Sandaracinorhabdus_limnophila
 ● gj|930024797-alpha_proteobacterium_AAP81b
 97 ● gj|1047440938-Bradyrhizobium_paxllaeri
 99 ● gj|951488263-Bradyrhizobium_lablabi
 22 ● gj|951480298-Bradyrhizobium_valentinum
 29 ● gj|343482770-uncultured_organism
 43 ● gj|499634775-Nitrobacter_wingogradskiy_Nb-255
 48 ● gj|499830415-Nitrobacter_hamburgensis_X14
 ● gj|1016924148-Tardiphaga_sp_Vaf07
 41 ● gj|736446634-Afipia_sp_P52-10
 88 ● gj|653025791-Rhodopseudomonas_palustris
 ● gj|499982964-Rhodopseudomonas_palustris_BisA53
 ● gj|930061543-Rhodopseudomonas_sp_AAP120
 97 ● gj|499674560-Burkholderia_lata
 100 ● gj|759462297-Burkholderia_cepacia
 ● gj|746570595-Ralstonia_sp_A12
 100 ● gj|552558564-Marinobacter_sp_EN3
 98 ● gj|908584211-Marinobacter_hydrocarbonoclasticus
 52 ● gj|954180399-Marinobacter_sp_LQ44
 44 ● gj|2686634719-uncultured_bacterium
 14 ● gj|921168967-Marinobacter_sp_CP1
 91 ● gj|764928904-Pseudomonas_sp_12M76_air
 69 ● gj|551343113-Pseudomonas_pelagia
 48 ● gj|516561762-Pseudomonas_thermotolerans
 14 ● gj|119713578-uncultured_marine_bacterium_EB0_39H12
 ● gj|575421126-Candidatus_Entotheonella_sp_TSY2
 ● gj|675502437-uncultured_organism
 97 ● gj|947339436-Phenylbacterium_sp_Root77
 96 ● gj|196477887-Phenylbacterium_zucineum_HLK1
 76 ● gj|497104778-gamma_proteobacterium_HIMB55
 ● gj|494440532-marine_gamma_proteobacterium_HTCC2080
 100 ● gj|654478722-Haliala_salexigens
 ● gj|326787193-uncultured_bacterium
 ● gj|268634706-uncultured_bacterium
 94 ● gj|494678692-Acetobacteraceae_bacterium_AT-5844
 77 ● gj|653030114-Roseomonas_gilardii
 48 ● gj|494062410-Roseomonas_cervicalis_ATCC_49957
 23 ● gj|889911311-Acidisphaera_rubrifiaciens_HS-AP3
 100 ● gj|926284767-Asanoa_ferruginea
 98 ● gj|926272505-Streptomyces_purpurogeniscleroticus
 44 ● gj|760868912[dbj]BAQ46508_11-Methylobacterium_aquaticum
 100 ● gj|857485057-Methylobacterium_platani
 ● gj|860564447-Methylobacterium_aquaticum
 95 ● gj|657938922-alpha_proteobacterium_Mf_1_05b_01
 25 ● gj|574584897-gamma_proteobacterium_enrichment_culture_clone_L-Tri-Mess-8_orf1
 25 ● GSMAST4C1_ASY1_ANO1_965_1
 100 ● gj|154155237-Parvibaculum_lavamentivorans_DS-1
 ● gj|753780176-Parvibaculum_lavamentivorans
 45 ● gj|780034872-Tepidicaulis_marinus
 ● gj|494429850-marine_gamma_proteobacterium_HTCC2143
 100 ● gj|736792822-Hyphomonas_beringensis
 66 ● gj|736827203-Hyphomonas_sp_T16B2
 94 ● gj|780823313-Hyphomonadaceae_bacterium_BRH_c29
 100 ● gj|499967067-Hyphomonas_neptunium_ATCC_15444
 92 ● gj|516884686-Henriciella_marina
 83 ● gj|550947638-Ponticaulis_koreensis
 ● gj|503066124-Parvularcula_bermudensis_HTCC2503
 ● gj|610511062[emb]CDO60618_11-Candidatus_Phaeomarinobacter_ectocarpus
 100 ● gj|916780968-Saccharopolyspora_rectivirgula
 38 ● gj|658170213-Saccharopolyspora_rectivirgula
 44 ● gj|497628727-Saccharopolyspora_erythraea_D
 17 ● gj|518691888-Actinopolyspora_mortivallis
 67 ● gj|943866718-Nonomuraea_sp_NBRC_110462
 ● gj|759949255-Nonomuraea_candida
 63 ● gj|738597839-Nocardia
 100 ● gj|1016341793-Nocardia_kruczakiae
 45 ● gj|1016329538-Nocardia_mikamii
 20 ● gj|880912067-Candidatus_Cometibacter_denitrificans_Run_A_D11
 ● gj|654595082-Solirubrobacter_soli
 100 ● gj|365809697-Streptomyces_cattleya_NRRL_8057_=_DSM_46488
 ● gj|503912249-Streptomyces_cattleya_NRRL_8057_=_DSM_46488
 ● gj|655573307-Pseudonocardia_acaciae
 65 ● gj|1020292691-Amycolatopsis_keratiniphila_subsp_keratiniphila
 100 ● gj|511264743-Amycolatopsis_orientalis_HCCB10007
 ● gj|494094011-Amycolatopsis_decapanina_DSM_44594
 76 ● gj|494082157-Saccharomonospora_paurometabolica
 39 ● gj|651330789-Actinopolyspora_iraqiensis
 48 ● gj|496444629-Saccharomonospora_marina_XMU15
 2 ● gj|644687596-Kutzneria_albida_DSM_43870
 100 ● gj|759716927-Cystobacter_fuscus
 63 ● gj|528059751-Cystobacter_fuscus_DSM_2262
 93 ● gj|503140825-Stigmatella_aurantiaca_DW4/3-1
 98 ● gj|836728103-Archangium_gephyra
 31 ● gj|759689353-Cystobacter_violaceus_Cb_v176
 ● gj|737884260-Cryptosporangium_arvum_DSM_44712
 94 ● gj|503497174-Verrucosisspora_maris
 65 ● gj|1052692702[emb]SCG36363_11-Micromonospora_zamorenensis
 88 ● gj|738423078-Micromonospora_sp_ATCC_39149
 100 ● gj|237884916-Micromonospora_sp_ATCC_39149
 ● gj|703138530-Dactyloporangium_aurantiacum
 100 ● gj|464100796[dbj]BAN03678_11-Illumatobacter_coccineus_YM16-304
 100 ● gj|752631398-Illumatobacter_coccineus
 1 ● gj|750187625-Illumatobacter_nonamiensis
 ● gj|739552093-Solirubrobacter_sp_URHD0082
 100 ● gj|504551287-Modestobacter_marinus
 88 ● gj|652452361-Geodermatophilaceae_bacterium_URHA0031
 36 ● gj|738384113-Modestobacter_caceresii
 98 ● gj|947628426-Modestobacter_sp_Leaf380
 85 ● gj|946838361-Geodermatophilus_sp_Leaf369
 ● gj|657619238-Blastococcus_sp_URHD0036
 100 ● gj|657226877-Geodermatophilaceae_bacterium_URHB0048
 84 ● gj|378781598[emb]CCG01248_11-Blastococcus_saxobidensis_DD2
 49 ● gj|652463176-Geodermatophilaceae_bacterium_URHB0062
 ● gj|502711415-Geodermatophilus_obscurus_DSM_43160
 11 ● gj|505433950-Actinoplanes_sp_N902-109
 99 ● gj|503442853-Pseudonocardia_dioxanivorans_CB1190
 ● gj|739182313-Pseudonocardia_autotrophica
 7 ● gj|916593762-Candidatus_Microthrix_parvicella
 100 ● gj|499277475[emb]CCM64221_11-Candidatus_Microthrix_parvicella_RN1
 ● gj|916277028-Candidatus_Microthrix_parvicella
 ● gj|1007664919-Branthiibius_sp_NY16-3462-2
 ● gj|918752241-Acidithrix_ferroxidans
 99 ● gj|684292424-actinobacterium_acAcidi
 ● gj|949030940-Acidimicrobium_sp_BACL17_MAG-120823-bin42
 ● gj|949052229-Acidimicrobia_bacterium_BACL6_MAG-120322-bin79
 13 ● gj|745855334-marine_actinobacterium_MedAcidi-G3
 ● gj|745853094-marine_actinobacterium_MedAcidi-G2B
 87 ● gj|653006837-Leisingera_aquimarina
 98 ● gj|1042212557-Leisingera_sp_JC1
 94 ● gj|652985089-Leisingera_caeulea
 ● gj|495479982-Roseobacter_sp_SK209-2-6
 95 ● gj|927697352-Shimia_sp_SK013
 50 ● gj|1024471848-Oceanibulbus_sp_HI0040
 52 ● gj|83044876143-Sulfitobacter_sp_guttiformis_KCTC_32187
 ● gj|838449338-Sulfitobacter_sp_EE-36
 97 ● gj|751299764-Mesorhizobium_plurifarium
 95 ● gj|685111213[emb]CDX60037_11-Mesorhizobium_plurifarium
 70 ● gj|875627778-Mesorhizobium_plurifarium
 100 ● gj|835697927-Rhizobium_leguminosarum
 ● gj|393184219-Rhizobium_leguminosarum_bv_trifolii_WSM2297
 ● gj|835696578-Rhizobium_leguminosarum
 ● gj|655016317-Nisaea_denitrificans
 ● gj|1037236692-Rhizobiales_bacterium_NRL2
 ● gj|647354778-Thioalkalivibrio_sp_HK1
 75 ● gj|494441264-marine_gamma_proteobacterium_HTCC2080
 16 ● gj|953547802-Pseudohongiella_spirulinae
 ● gj|931385329-Planctomyces_bacterium_DG_20
 ● gj|494429693-marine_gamma_proteobacterium_HTCC2143
 21 ● gj|514681580-Salpingoeca_rosetta
 7 ● gj|168069800-Phycomitrella_patens
 ● gj|745854167-marine_actinobacterium_MedAcidi-G1
 51 ● gj|1011622651-Variovorax_boronicumulans
 100 ● gj|947920008-Variovorax_sp_Root473
 64 ● gj|755785551-Variovorax_paradoxus
 82 ● gj|1023914817-Acidovorax_sp_GW101-3H11
 53 ● gj|503668462-Ramlibacter_tataouinensis_TTB310
 36 ● gj|71483576-uncultured_bacterium
 28 ● gj|497351304-Oxalobacteraceae_bacterium_IMCC9480
 52 ● gj|551619085-Emiliania_huxleyi_CCMP1516
 33 ● gj|513137339[dbj]4IVKJA
 ● gj|472338620[dbj]BAN08436_11-uncultured_bacterium
 90 ● gj|700668930-Pseudoalteromonas_sp_PLSV
 68 ● gj|494049693-Paraglaciicola_mesophila_KMM_241
 100 ● gj|499895599-Pseudoalteromonas_atlantica_T6c
 98 ● gj|503520265-Glaciicola_sp_4H-3-7+YE-5
 99 ● gj|494911512-Paraglaciicola_pschrophila_170
 ● gj|494889596-Paraglaciicola_arctica_BS20135
 44 ● gj|585102718-Nannochloropsis_gaditana
 5 ● gj|303316926-Coccioides_posadasii_C735_delta_SOWgp
 33 ● gj|585102935-Nannochloropsis_gaditana
 97 ● gj|503326778-Anaerolinea_thermophila_UNI-1
 ● gj|1011269941-Anaerolinea_thermolimosa
 100 ● gj|503799274-Muricauda_ruestringensis_DSM_13258
 93 ● gj|738431333-Muricauda_sp_MAR_2010_75
 98 ● gj|493314693-Asticcacaulis_biprosthecum_C19
 ● gj|1016914711-Acidobacteria_bacterium_DSM_100886
 ● gj|343482746-uncultured_organism
 22 ● gj|223499962-Reticularia_communis
 ● gj|530290599-uncultured_bacterium_0.1

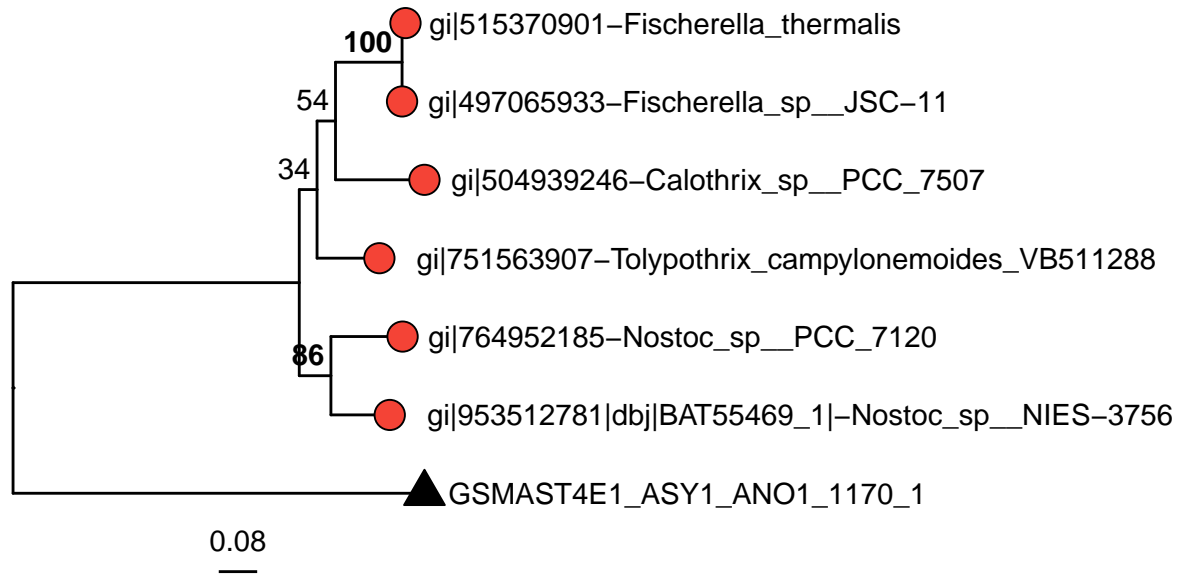

● Bacteria
▲ SAG

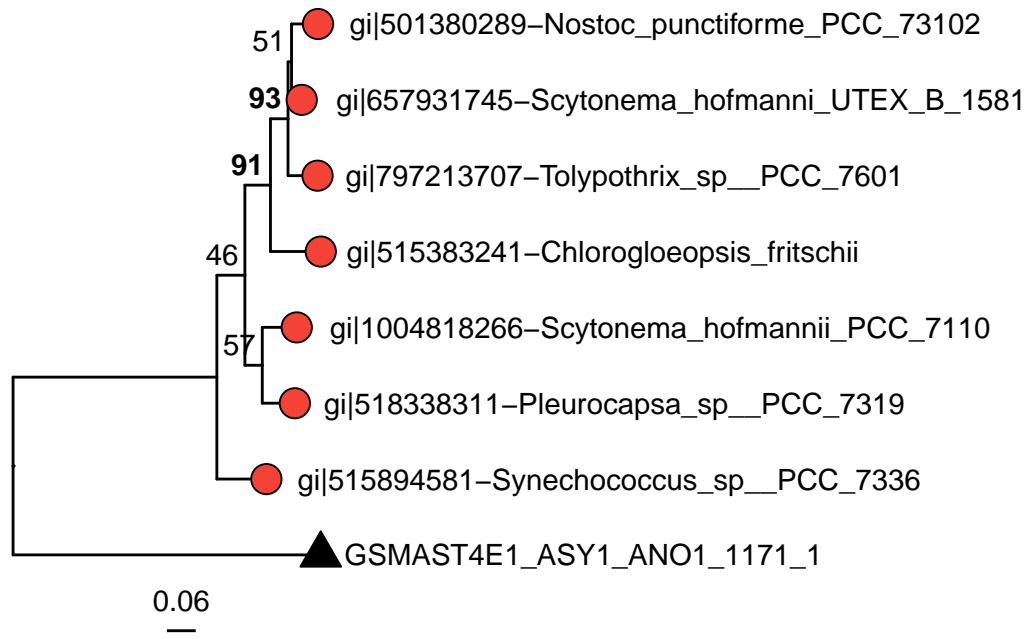

● Bacteria
▲ SAG

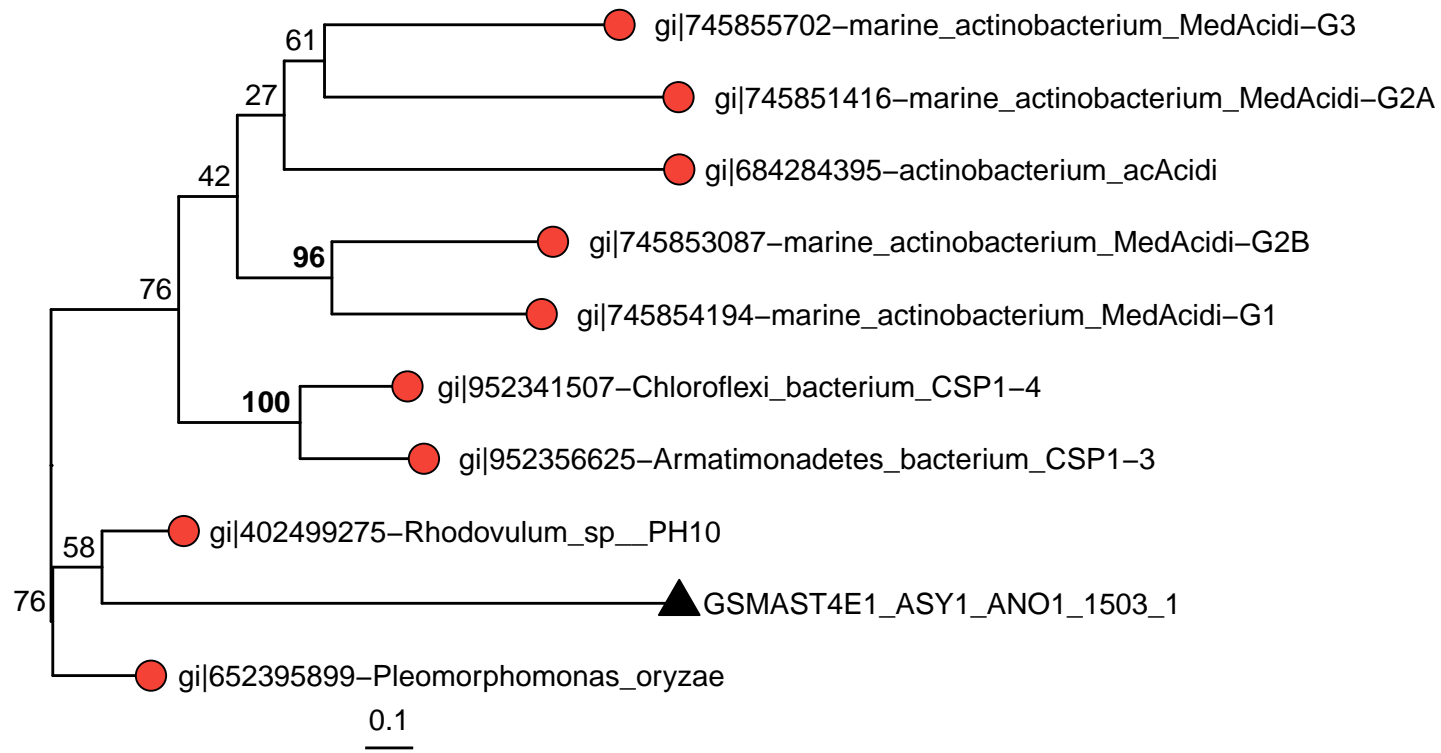

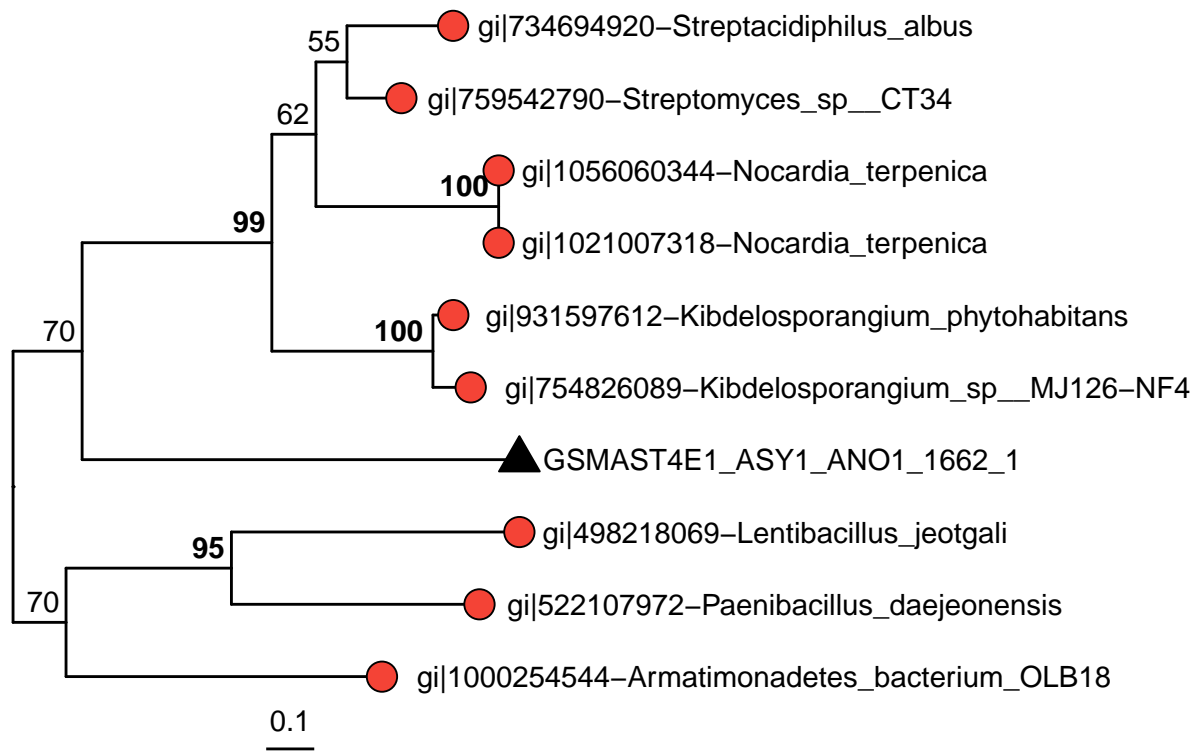

● Bacteria
▲ SAG

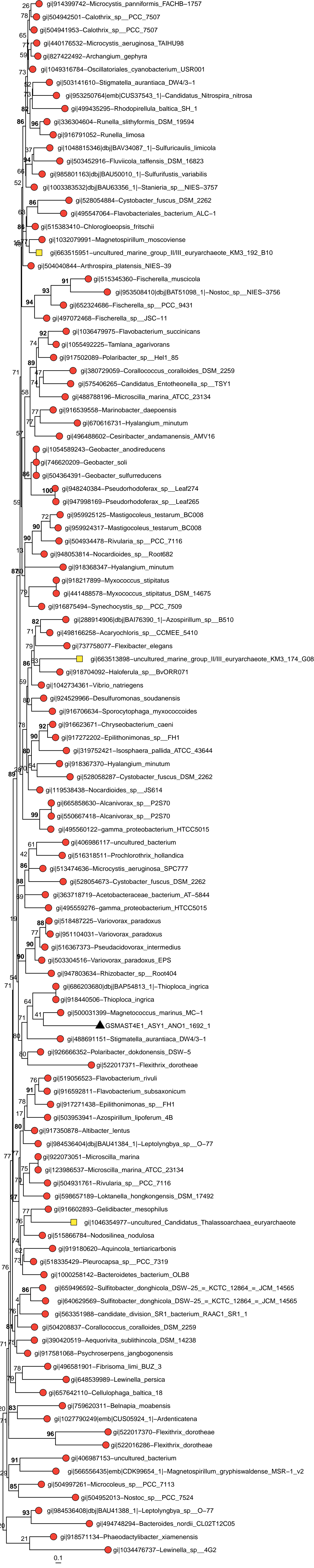

0.1

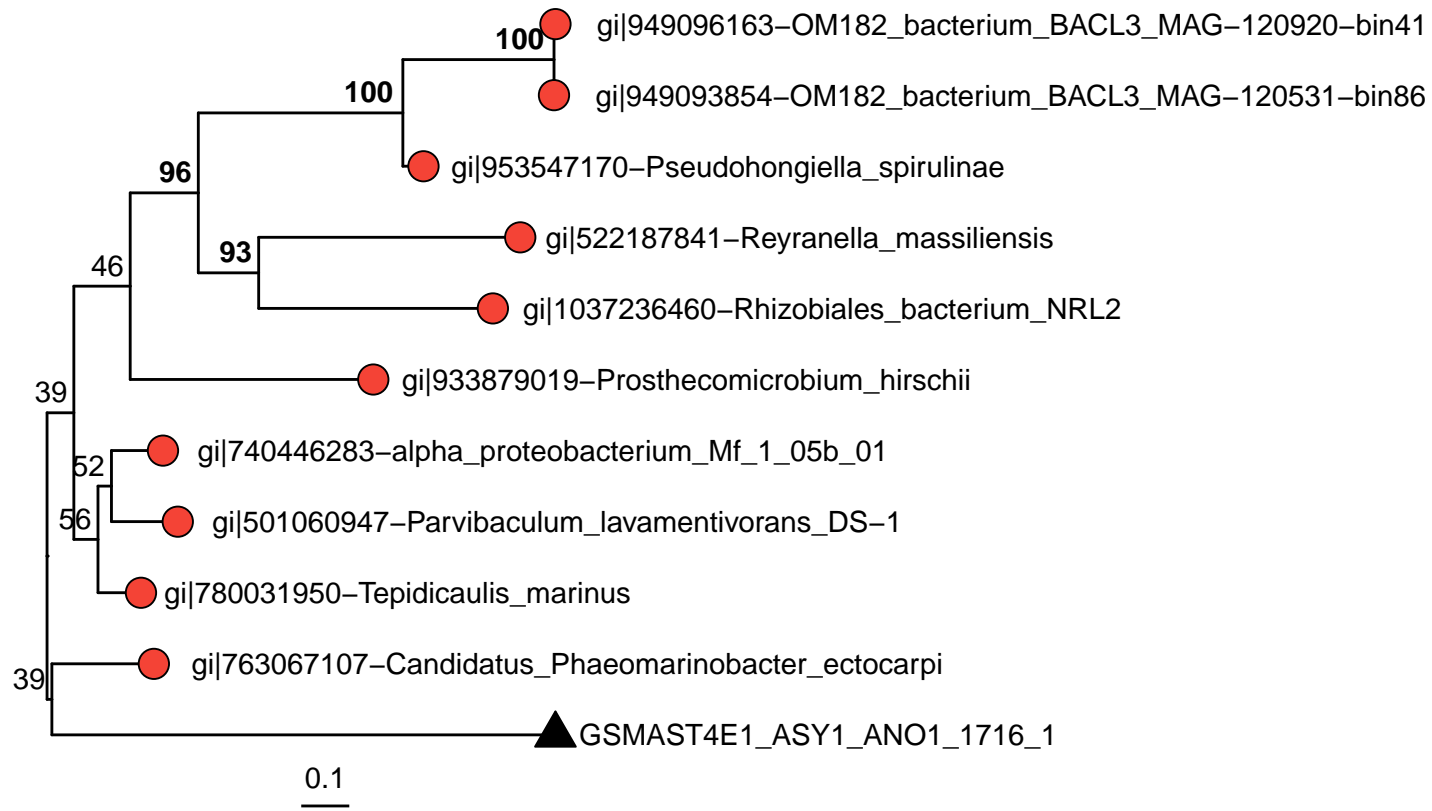

● Bacteria
▲ SAG

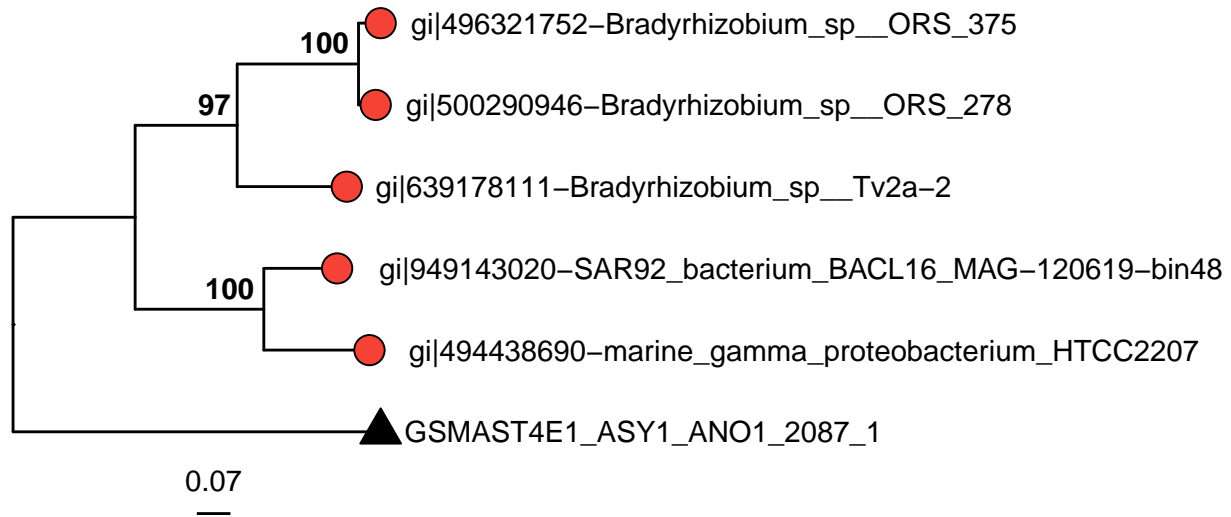

● Bacteria
▲ SAG

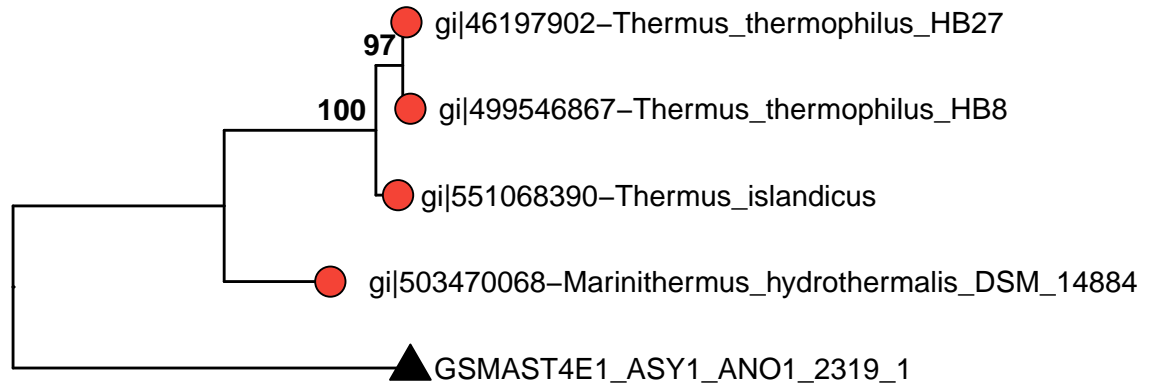

● Bacteria
▲ SAG

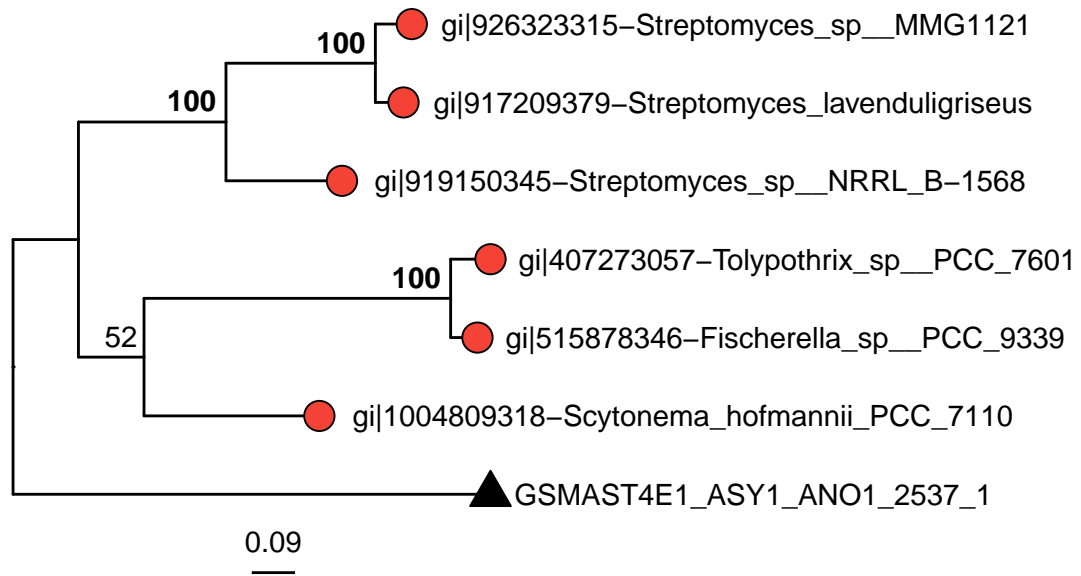

● Bacteria
▲ SAG

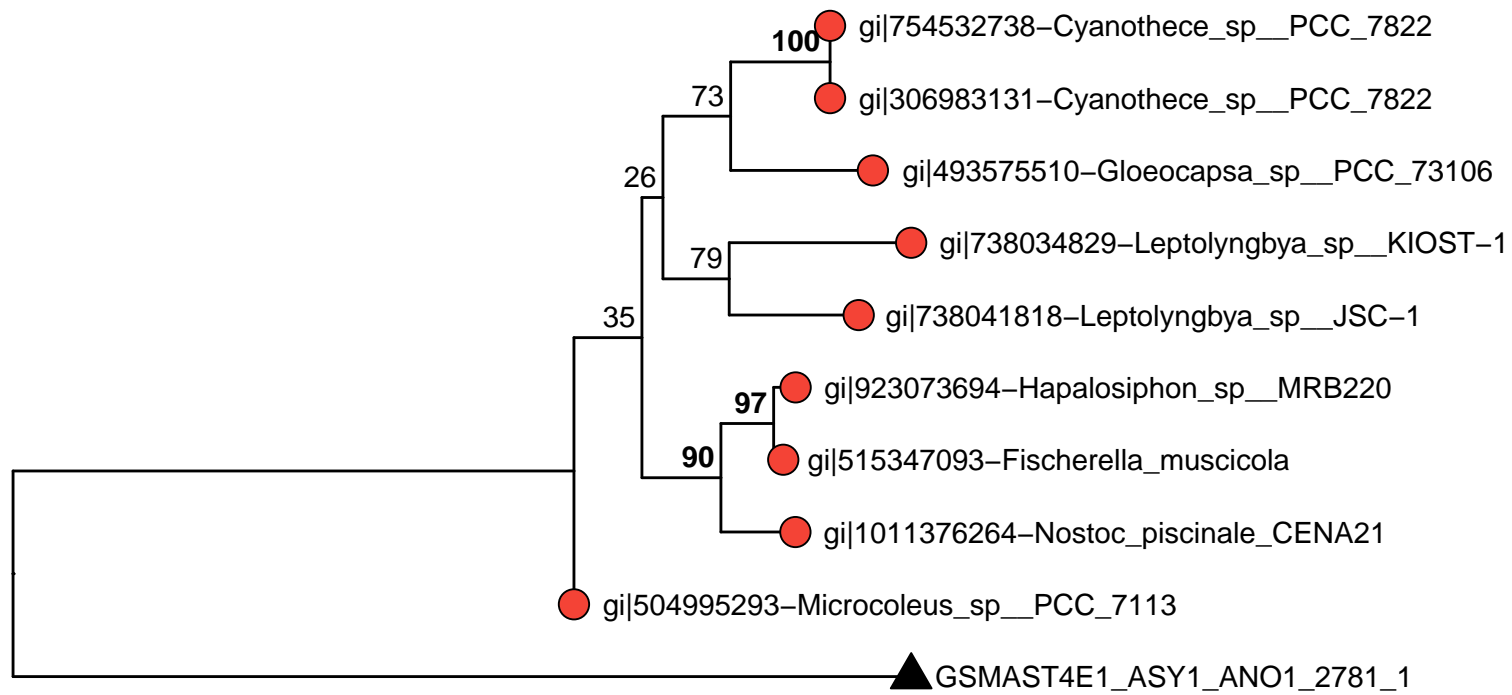



0.1

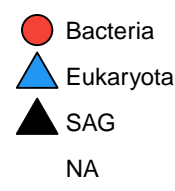
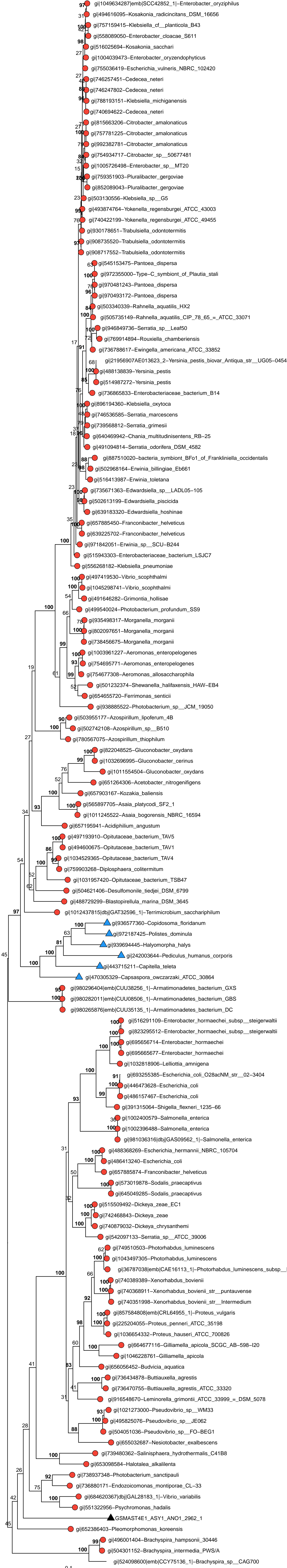

0.1





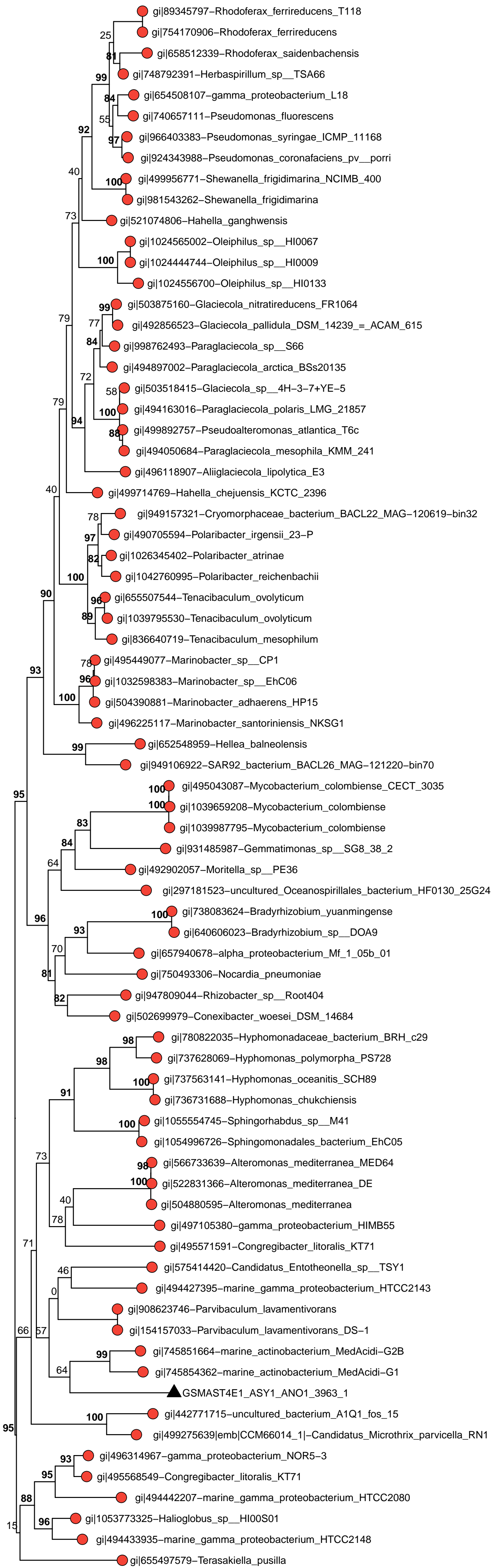



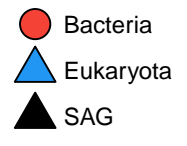
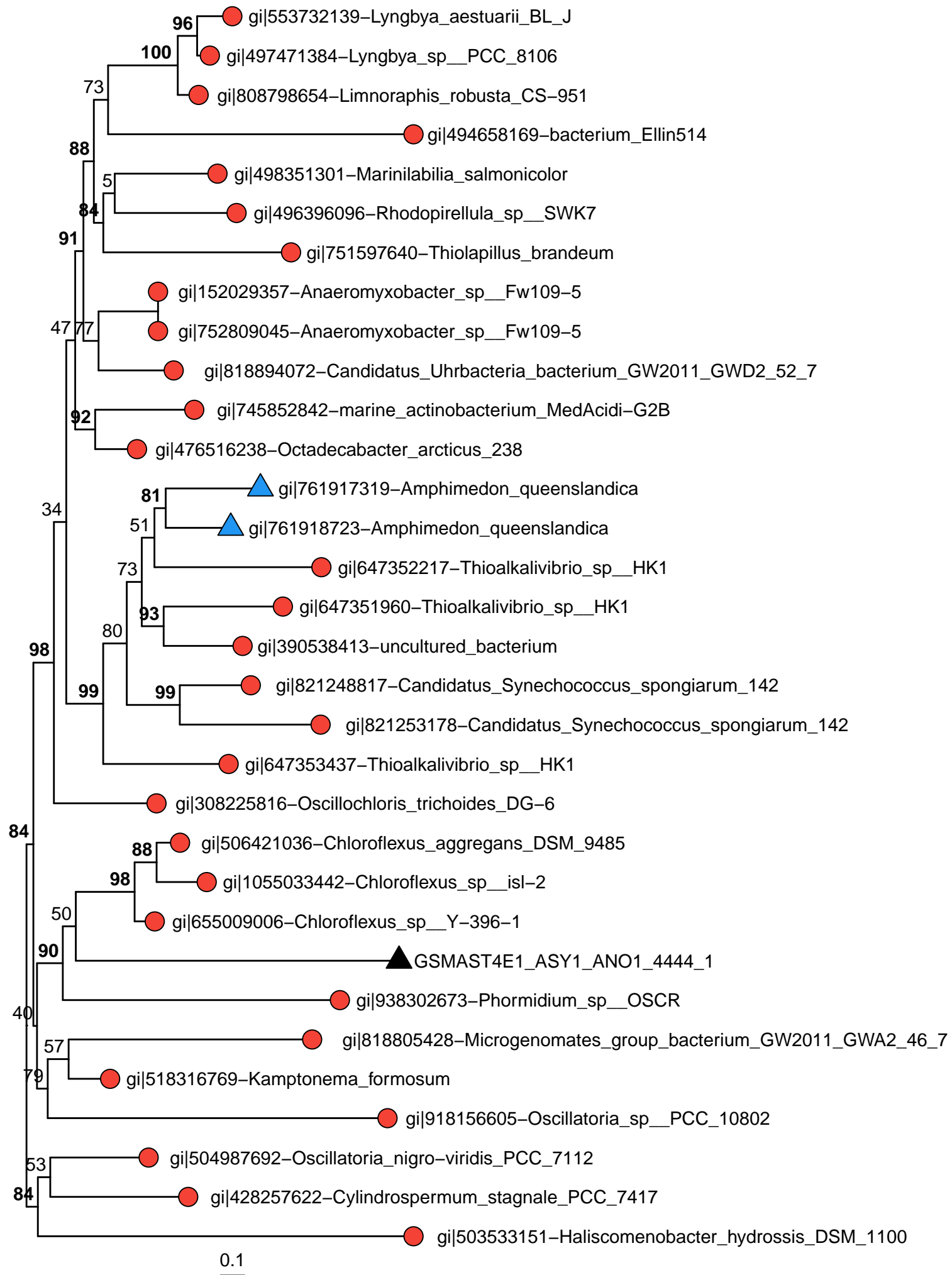

0.1



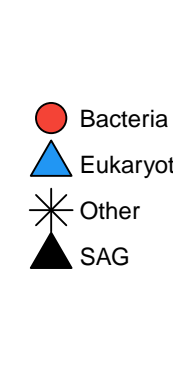


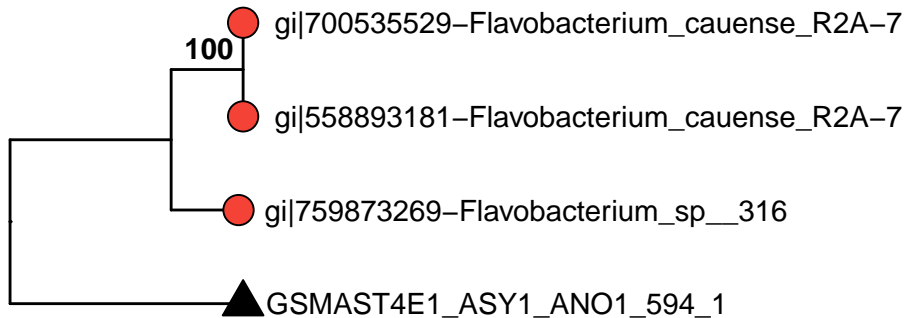

● Bacteria
▲ SAG



● Bacteria
▲ SAG

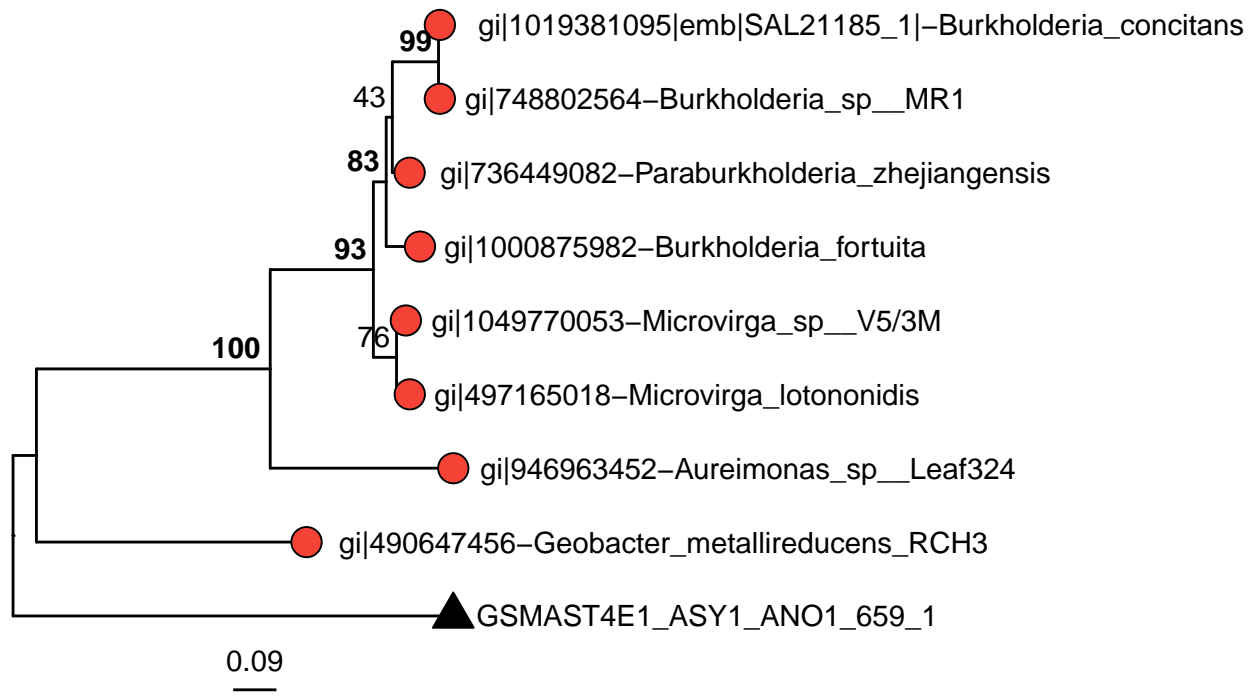

● Bacteria
▲ SAG

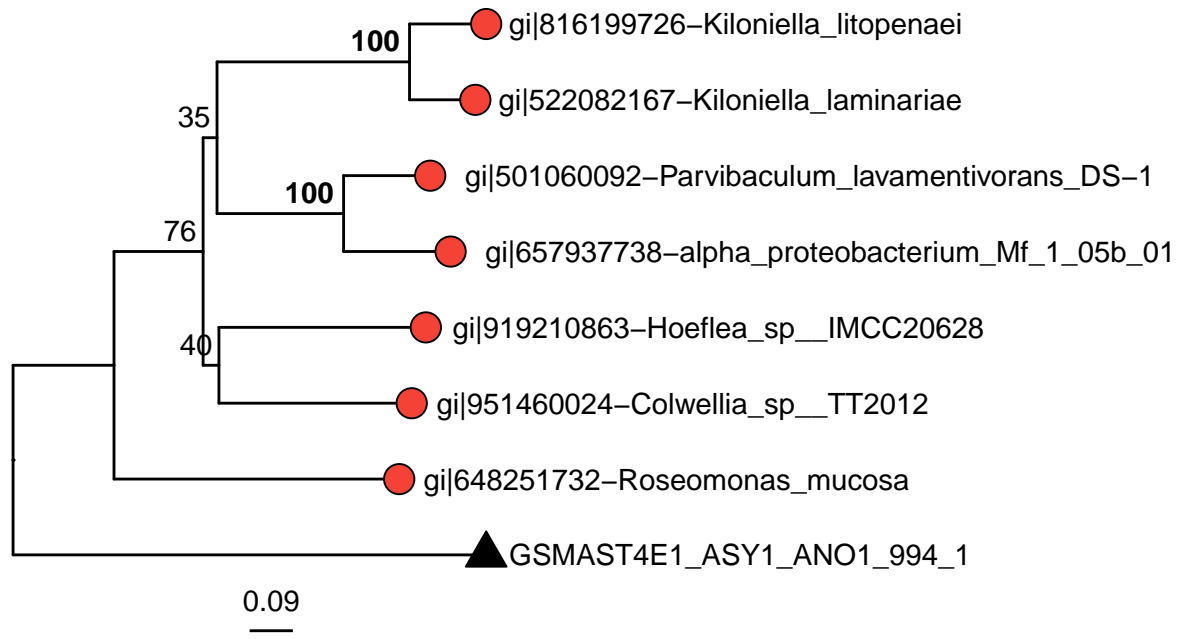

● Bacteria
▲ SAG

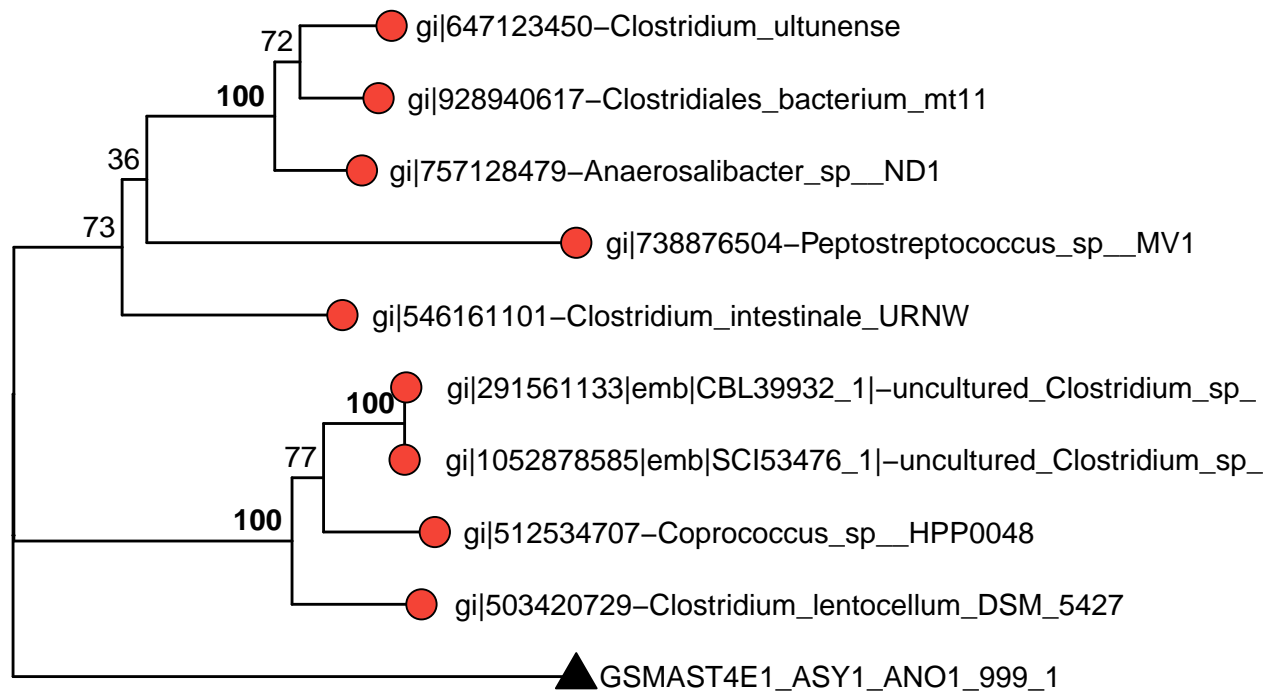

● Bacteria
▲ SAG