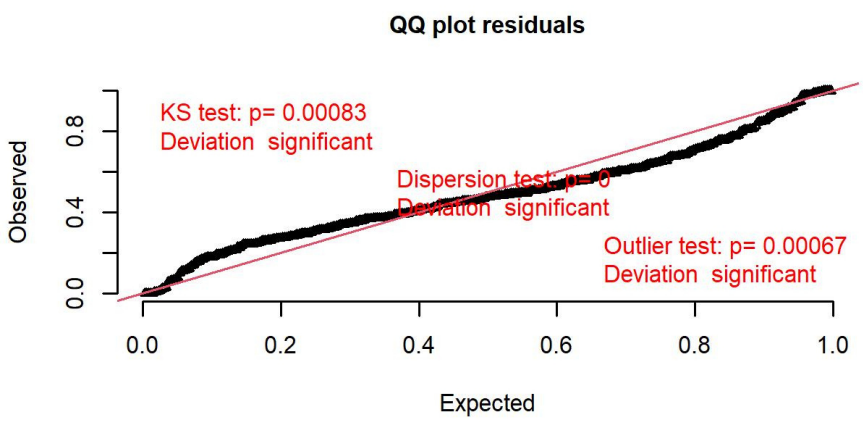
QQ plot residuals
KS test: p= 0.00083
Deviation significant
Dispersion test: p= 0
Deviation significant
Outlier test: p= 0.00067
Deviation significant
Observed
Expected
0.0
0.4
0.8
0.0
0.2
0.4
0.6
0.8
1.0

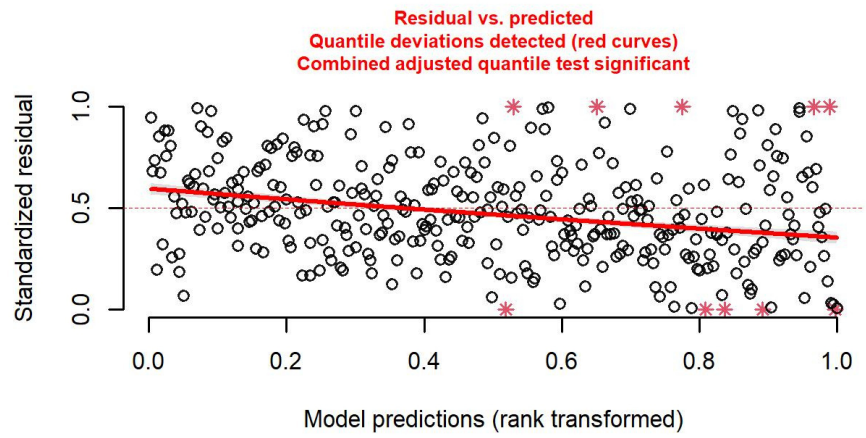
Residual vs. predicted
Quantile deviations detected (red curves)
Combined adjusted quantile test significant
Standardized residual
Model predictions (rank transformed)
0.0
0.5
1.0
0.0
0.2
0.4
0.6
0.8
1.0

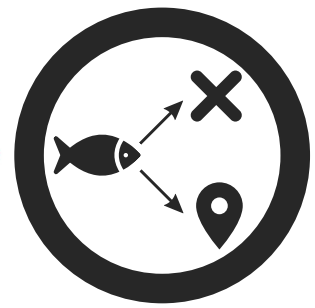

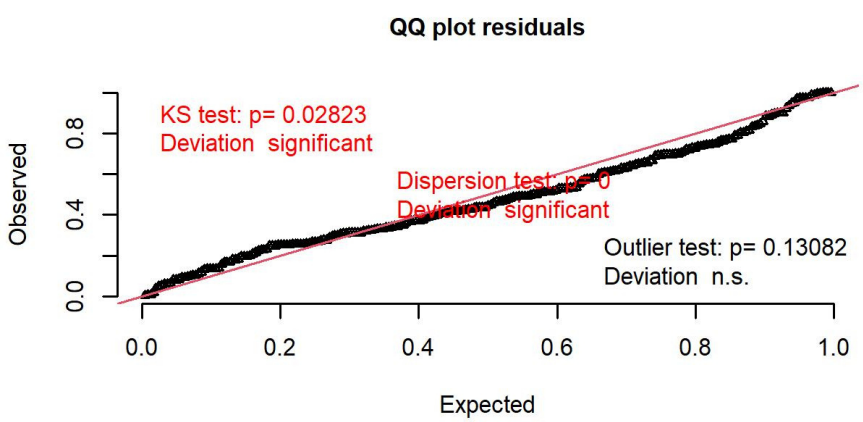
QQ plot residuals
KS test: p= 0.02823
Deviation significant
Dispersion test: p= 0
Deviation significant
Outlier test: p= 0.13082
Deviation n.s.
Observed
Expected
0.0
0.4
0.8
0.0
0.2
0.4
0.6
0.8
1.0

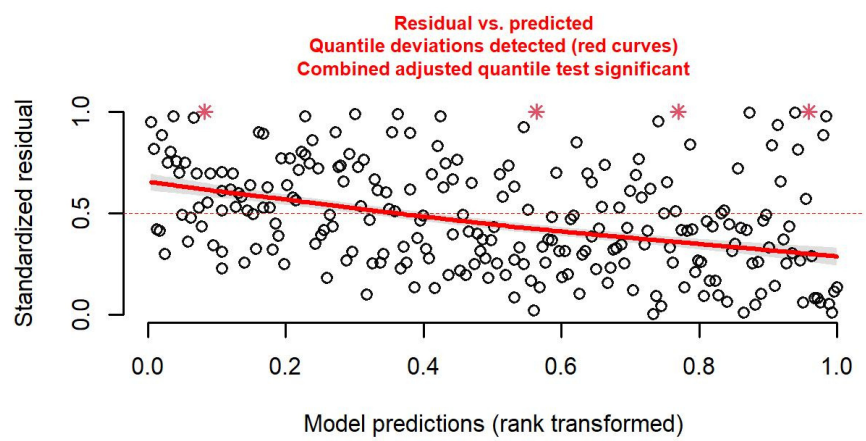
Residual vs. predicted
Quantile deviations detected (red curves)
Combined adjusted quantile test significant
Standardized residual
Model predictions (rank transformed)
0.0
0.5
1.0
0.0
0.2
0.4
0.6
0.8
1.0

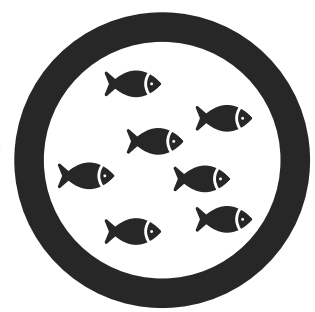

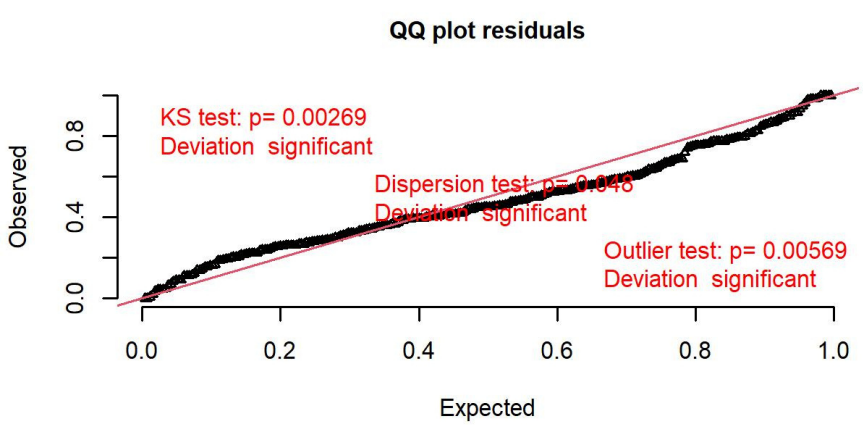
QQ plot residuals
KS test: p= 0.00269
Deviation significant
Dispersion test: p= 0.048
Deviation significant
Outlier test: p= 0.00569
Deviation significant
Observed
Expected
0.0
0.4
0.8
0.0
0.2
0.4
0.6
0.8
1.0

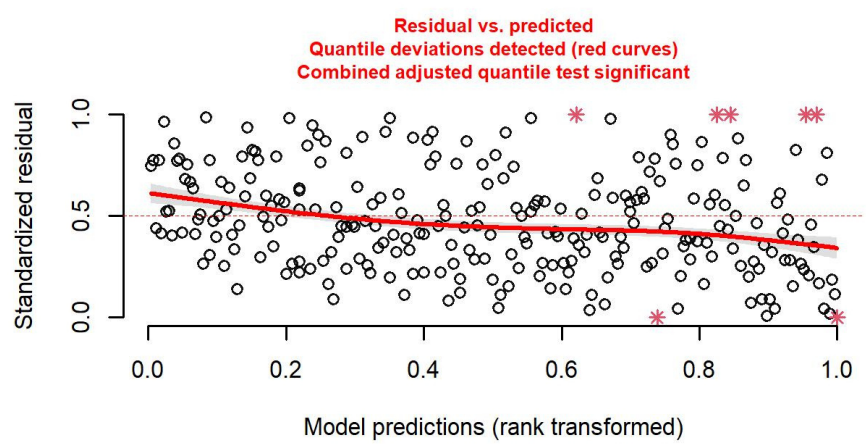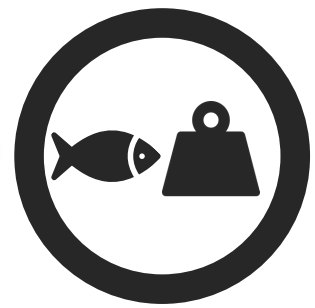
Residual vs. predicted
Quantile deviations detected (red curves)
Combined adjusted quantile test significant
Standardized residual
Model predictions (rank transformed)
0.0
0.5
1.0
0.0
0.2
0.4
0.6
0.8
1.0